The Fresno Morning Republican

VOL. I—NO. 85. FRESNO, CALIFORNIA, SATURDAY, SEPTEMBER 23, 1916. PRICE FIVE CENTS

FRENCH AND BRITISH GAIN MORE GROUND ON WESTERN FRONT

German and Rumanian Reports on Dobrudja Battle Are Conflicting; Former Claims Big Victory

On the Somme front in France, French and British again have taken the offensive and been rewarded with additional gains. General Haig's men made progress toward Bapaume, while General Foch's soldiers, who apparently have begun another effort to eject the Germans from Combles and its salient north of the Somme, also met with success.

After the checking of German attacks southeast of Combles, between Le Priez farm and Rancourt, the end of the French part of the Entente line, which almost encircles the town, the French undertook local operation on the outskirts of Combles itself. An organized and defended house was captured and several trench elements were occupied. In these enterprises 140 prisoners were taken.

General Haig's troops straightened out their line between Martinpuich and Fleers, a distance of about one mile, by taking two lines of German trenches. The British front there now runs on a direct line north of the two villages. London also records improvement of other positions on the British front.

55,800 Germans Prisoner

It is announced officially in Paris that the number of prisoners taken by the Anglo-French forces on the Somme from July 1 to September 18, amounted to more than 55,800. Of these, 34,050 fell into the hands of the French. Berlin reports no activity on the whole of the western front.

German and Rumanian reports as to the progress or result of the battle on the Dobrudja conflict. In contradiction of the announcement from Bucharest that the forces of the Central Powers were falling back, Berlin declares that Field Marshal von Mackensen has, by an encircling movement, broken the resistance of the Rumanians and Russians and compelled them to retreat. Berlin says strong Rumanian forces were repulsed southeast of Toprai Sari, on the Black sea coast.

Berlin and Vienna admit a reverse in the Carpathians in the Russian capture of the summit of Smotrec height, which previously had changed hands many times, but declare Russian attacks in Volhynia and Southern Bukowina were checked. West of Lutsk Germans again repulsed Russian attacks, capturing 750 prisoners and several machine guns, according to Berlin, and Russian assaults in Galicia north of Zborofl and in the region of Dorna Watra were frustrated.

Macedonian Front

Serbian and French troops continue to make progress in Northwestern Macedonia, where the Serbians are advancing in the Broda river region and the French are pushing forward north of Florina toward Monastir. A Bulgarian attack on Zborsky was checked by the Entente forces. Berlin and Sofia report no activity in Macedonia.

An Entente transport and a French submarine have fallen victim to a German submarine and an Austro-Hungarian aeroplane, respectively. The transport, reported by Berlin as "completely filled," was sunk in the Mediterranean September 17. Bombs from the aeroplane sank the submarine in the Southern Adriatic. The twenty-nine members of the crew were rescued and made prisoner.

London reports that a German seaplane dropped three bombs on Dover, England, Friday. No casualties resulted. British warships have bombarded Bulgarian positions near the mouth of the Struma river in Macedonia.

Ships Bombard Bulgarians

LONDON, Sept. 22, 1:46 p. m.—British warships have been bombarding Bulgarian positions in the vicinity of Neohori on the east bank of the Struma near its mouth, northeast of Saloniki, the war office announced today. On the left of the British position in the Macedonian front in the Doiran region, an artillery duel of increasing intensity is in progress, says the statement, which follows:

"On our Struma front ships of the royal navy shelled the enemy in the neighborhood of Neohori with satisfactory results.

"On the Doiran front there has been increased artillery activity of both sides."

British Advance

LONDON, Sept. 22, 2:15 p. m.—The British advanced on a front of about a mile last night in the Somme sector, south of the Ancre river.

"During the night we advanced on a front of about a mile," the statement says, "capturing two lines of hostile trenches, approximately between Flers and Martinpuich."

"Our front now runs approximately on a direct line north of Flers and Martinpuich.

"The enemy's trenches were successfully entered last night south of Arras, prisoners being taken and many casualties inflicted. Nort of Neuville St. Vaast a mine was blown up by us and the crater occupied."

Macedonian Successes

PARIS, Sept. 22.—French and Serbian troops operating along the western end of the Macedonian front have scored new successes against the Bulgarians, the war office announced today. Serbian troops, continuing their advance along the Broda river, have reached the neighborhood of Urbani, where 100 prisoners were taken.

North of Florina a Bulgarian attack was broken up by the fire of the French infantry.

As a result of heavy engagements, the Entente forces were able to make progress on the heights dominating the road from Florina to Popli.

The comunication reads:

"Along the Struma front and in the region of Doiran lake there has been the customary artillery fighting. Between the river Vardar and the river Cerna a violent Bulgarian attack upon Zborsky was subjected to a sanguinary check.

"In the region of the Broda river, Serbian troops continuing their forward march, penetrated as far as the immediate vicinity of Urbani (Vrbeni). About one hundred prisoners were captured by the Serbians.

"North of Florina an attack of the enemy was broken by the fire of the French infantry. Our troops cleaned up all the ground northwest of Arensko and made some progress following some severe fighting upon the heights which dominate the road from Florina to Popli.

"Foggy weather interfered with the operations along the entire front."

Austrian Report

BERLIN, Sept. 22, via wireless to Sayville—The official commenication issued at Austro-Hungarian headquarters today reads as follows:

"Rumanian front: The situation is unchanged.

"Front of Archduke Charles: In the Carpathians the Russians attacking activity has fallen off somewhat. Russian attacks north of Dorna Watra, southwest of Localin and in the district of Ludova were repulsed. The summit of Smotreo was lost again.

"Front of Prince Leopold of Bavaria: On the front of General Boehm-Ermolli the artillery combats increased. East of Svinlochy the enemy opposes fresh columns to our attacks. Everywhere the enemy was repulsed.

"Italian southwestern theaters: There were no incidents of importance."

In the Carpathians

BERLIN, Sept. 22, via London, 4:26 p. m.—Desperate fighting between the Austro-Germans and the Russians in the Carpathian mountains continues. The summit of Smotreo, which has changed hands several times, has again been captured from the Germans and the Russians, says today's German official statement. Further Russian attacks on Babaludowa were repulsed.

The German statement says:

"Carpathians: The Smotreo summit again has been lost. Continued efforts of the Russians on Babaludowa again have been without success, owing to the tenacity of our brave Chasseurs.

"Enemy attacks in the Tatarca sector and north of Dornawatra, have been beaten off.

"Siebenburgen (Transylvania) theater: There is nothing to report."

Drive Back Rumanians

BERLIN, Sept. 22, via London, Sept. 22, 4:26 p. m.—The Bulgarian and German troops under Field Marshal von Mackensen have driven back the Russians and Rumanians from the Dobrudja in disorder, the war office announced today. The victory was gained by means of an encircling counter attack.

The text of the statement follows:

"In Dobrudja strong Rumanian forces attacked southwest of Topral Beri (140 miles southwest of Con-

(Continued on Page 10.)

HUGHES ADDRESSES SOUTH BEND CROWD

Candidate Wearied and Hoarse After Strenuous Speaking Tour

SOUTH BEND, Ind., Sept. 22.—Charles E. Hughes reached South Bend tonight at the far end of his busiest day almost minus his voice. He spent it in twelve speeches along the way and talked to his audience here tonight at times in a hoarse whisper. Utterly wearied, travel stained, worn by the day's exertions, the nominee fared a large audience here and made his chief speech of the day.

During the day he took the program into his own hands and fashioned it anew to make it include a speech at every stopping place. At most of these places it had been arranged that he would say only a few words, but the big crowds that greeted him with cheers and applause every few miles heartened him as he talked. His doctor stood beside him at almost every station and applied throat sprays freely between talks, but his voice was frayed and ragged long before he reached South Bend. Once at Mrs. Hughes' suggestion, Charles W. Farnum, manager of the tour, tugged at the nominee's coat to signal him to stop but Mr. Hughes, with an emphatic gesture signified that he intended to finish his address.

The nominee's private car was besieged all day by local reception committees. They came by the hundred to ride a station or two and then drop off, and of course, to meet Mr. Hughes.

In his speech here, Mr. Hughes discussed the Adamson law, the Mexican situation, the protective tariff policy, preparedness, Americanism, protection of American rights, and extravagance of administrative methods.

"The Sixty-fourth Congress," he said, "already has appropriated $1,858,384,484. The Sixty-third Congress, which was Democratic in all its branches, appropriated $2,231,055,160. This was during the first half of the administration."

Some of this money, Mr. Hughes said, had been wasted in rivers and harbors appropriation on "rivers that had little water," to recommend them to commerce.

PROHIBITION PARTY ASKS SUPPORT OF ANTI-SALOONISTS

CHICAGO, Sept. 22.—Support of the Anti-Saloon League is asked for the national state and local candidates of the Prohibition party in an open letter to Purley A. Baker, national superintendent of the Anti-Saloon League, from Oliver W. Stewart, campaign chairman of the Prohibition party. The letter, made public here today, cites several instances where the league has indorsed Republicans or Democrats who are being opposed by Prohibition party candidates.

WILSON AND PAGE CONFER ON MAILS

Envoy to Britain to Hear Stand of U. S. on Interference

LONG BRANCH, N. J., Sept. 22.—Walter Hines Page, American ambassador to Great Britain on his way here tonight to confer with President Wilson on British interference with American trade and mails, was delayed for two hours at South Amboy, N. J., by a freight wreck.

Because of the delay the President and ambassador talked for only a short time tonight, but they planned to continue the conference tomorrow morning.

The President planned to outline to Ambassador Page in detail the position of the United States government toward the British policy of interfering with American trade and mails.

Mr. Wilson desires to impress on the ambassador the necessity of informing the British government that continued interference with the rights of the United States will not be allowed. The President is understood to take the position that the long delays on the part of the British Foreign Office in answering the protests of the United States are without excuse.

Mr. Wilson contemplated tonight an outline of the speech he will deliver tomorrow afternoon before a delegation of New Jersey business men at Shadow Lawn. His address will deal almost wholly with various aspects of the business situation as related to the policies of the administration.

The President's speech will mark the opening of his "porch campaign." Several Democratic leaders are planning to be present.

There were indications that after his speech the President will be busy with campaign work almost continuously. It is expected thta each week he will make one or more speeches either here or before non-partisan organizations in other cities.

EUREKA THRONG GREETS JOHNSON

Governor Is Eulogized by Humboldt Co. Candidates

(Special to the Republican.)

EUREKA, Sept. 22.—Governor Johnson was greeted by an audience of 3,060 wedged into Occidental hall at the opening meeting tonight in this county of his campaign for election as United States senator. The meeting was held under the auspices of the Republican county committee, and A. J. Munroe, secretary of the committee, presided. In opening the meeting, Monroe said: "The Republicans of Humboldt county find themselves tonight united, harmonious, compact, loyally working together. All the omens are good, and the best omen is that we are working for a good cause."

George Burchard, Republican nominee for the Assembly, praised Governor Johnson as a great, constructive statesman, who would carry into the Republican party of the nation the same splendid legislation that has distinguished California.

Senator William Kehoe, Republican nominee for the Senate, eulogized Johnson's achievements and said that all true Republicans rejoiced at the dawn of a new era of achievement of the Republican party.

At noon today the governor was met just outside Willetts, in Mendocino county, by a caravan of automobiles, and over a hundred school children greeted him with waving flags as he drove through the main street. The largest hall in the town was so densely packed that many were unable to enter. The meeting was presided over by Henry Muir, prominent lumber man.

BANKING INSTITUTE SELECTS OFFICERS

CINCINNATI, O., Sept. 22—Following an address by Paul M. Warburg of the Federal Reserve Board, the convention of the American Institute of Banking elected the following officers here today:

President, E. G. McWilliam of Los Angeles; vice president H. J. Proctor of Richmond, Va.; executive council members: William A. Nichert of Philadelphia; C. A. Cheney of Kansas City; James Rattray of Buffalo; and George F. Kane, of Hartford, Conn.

FLEET OF PLANES IN AIR IN SOUTH

SAN DIEGO, Cal., Sept. 22.—Ten military aeroplanes, the greatest number that have flown simultaneously in America in the history of aviation flew above the aviation camp at North Island today. The greatest number in simultaneous flight heretofore has been eight. All were piloted by army student aviators. At the end of the flight five machines alighted abreast on the aviation field.

REPORT OF BELL ON CHIHUAHUA CITY ATTACK QUESTIONED

War Department Says It Does Not Think Account Accurate

BELL STANDS PAT

Says Further Information Confirms Earlier Statements

WASHINGTON, Sept. 22.—Whether Francisco Villa again may become a factor in the military situation in northern Mexico remained a question of considerable doubt today as a result of the part, if any, he took in the attack last Saturday on Chihuahua City.

Various department officials do not regard as conclusive the report transmitted yesterday by Brigadier-General Bell saying that Villa led the Chihuahua City attack. The Mexican embassy announced today receipt of official advices declaring Villa was not in the attacking force. The embassy's report came from General Trevino, commander of the attacked garrison.

"The attack on Chihuahua City was made by a combination of juntas antagonistic to the def acto government," said Ambassador Arrendo.

Mr. Arrendo's belief is shared by many army officers. As time passes without verification of reports of Villa's presence at Chihuahua City, officials here are inclined to believe that the incident will not figure materially in deliberations of the American-Mexican committee at New London.

War Department Skeptical

Secretary Baker let it be known today that the war department was not disposed to accept as accurate the report of Villa's raid on Chihuahua City last Saturday, transmitted by Brigadier-General Bell yesterday on the strength of information that had reached him in El Paso.

"We have no military information as to renewed Villa activities," Mr. Baker said, intimating that it was evident the account was based on rumors and reports current in border towns and not facts obtained through army channels in Mexico. He declined to discuss in any way what effect the reappearance of Villa, if it were confirmed, might have on the movements of American troops in Mexico.

So far as known, the wra department has made no effort to learn from General Bell the sources of his information. General Funston is expected to transmit promptly without additional instructions any authentic news of the activities of the bandits upon which any change of any plan involving General Pershing's expedition might be founded.

Funston Believes Bell

SAN ANTONIO, Texas, Sept. 22.—General Funston today said he placed full credence in the report of Villa's attack on Chihuahua City sent to the war department by Brigadier-General George Bell, Jr., and given out for publication yesterday.

He sa idhe had been informed that General Bell's information was gained from reliable persons who had come to El Paso directly from Chihuahua City immediately after the battle.

General Bell's report was made up from interviews had by officers of the army intelligence department with persons, who had fled from Chihuahua City and was not based on border rumors, I understand," said General Funston. "Of course, the army had no representatives in Chihuahua and could not get first hand details."

There are now about 5,000 defacto troops in Chihuahua City, according to General Pershing. A large percentage of these are reinforcements rushed in from the south since the battle, indicating that Trevino's force prior to the attack was compartively weak.

General Funston explained an announcement by Dr. J. B. Gambrell, corresponding secretary of the Baptist General Convention, at Dallas last night quoting General Funston as ordering that Baptist preachers might preach to the soldiers, providing that they did not tell them that they were "lost."

General Funston said he had no desire to dictate to ministers what they should preach to army members, but he objected to revivals being held in the camps and found particularly obnoxious any supposition that army men needed to be special objects for evangelization.

"We have a fine lot of men, equal to any other class of men in the country," he said. "I don't believe they should be considered as being 'lost.'"

"Trevino Napping"

EL PASO, Tex., Sept. 22."I am confident that my information regarding Villa's attack on Chihuahua is accurate, therefore I do not see that any further investigation in necessary on my part," was General Bell's comment tonight on being informed that he had been invited by General Trevino to send a special agent to Chihuahua to ascertain the facts.

"The truth is," General Bell said, "General Trevino is up against a fact that cannot be explained away. He was caught napping by Villa. A soldier has an excuse for getting whipped, but he has no excuse for being caught off his guard. The result is, he finds he must make extreme claims to clear his reputation as a soldier."

"As the result of further investigation my account of the Chihuahua battle as communicated to my superiors, has been in my belief, absolutely confirmed. I stand by it and have no desire to carry the matter further."

The new information contained the assertion that not only did the Villistas seize a quantity of arms and ammunition, but also valuable silver bullion, held in the federal palace, ostensibly to determine ownership. General Bell pointed out that in none of his reports did he say that Villa had been joined by from 1000 to 1500 soldiers of the Carranza garrison, but that he had learned he was joined by approximately that number of men,

(Continued on Page 10.)

EPIDEMIC IS AT AN END IN N. Y. REPORT OFFICERS

NEW YORK, Sept. 22—The epidemic of infantile paralysis in this city was declared tonight by health department officials to be at an end. Members of the department will start on their vacations beginning tomorrow.

Instructions are given today to the 437 nurses, one of whom will be present in each school on opening day, to refuse admittance to any child who may have lived in an infected house. This rule also will be applied to teachers.

CLOSE ARGUMENTS IN BILLINGS CASE

Fate of Alleged Bomb Operator With Jury This Morning

SAN FRANCISCO, Sept. 22—The case of Warren K. Billings on trial here for the murder of Myrtle Irene Van Loo, one of ten victims of a suitcase bomb explosion during a preparedness parade here July 22, will be in the jury's hands tomorrow morning, it was announced at the close of court late today.

No request was made for the death penalty by Assistant District Attorney James Brennan who made the final argument today for the prosecution.

"Billings is but a youth, a puppet in the hands of others," he said. "He has started on the wrong track, but he can do the right thing if he will. I hope you gentlemen will render a verdict that will help him to do the right thing."

Brennan spent the afternoon before the jury endeavoring to strip the defense of the alibi it produced for Billings.

"Whoever conceived the peculiar nature of the bomb, had the mind to conceive a clever alibi," he said.

"It is a case of believing ten unimpeached witnesses who saw Billings on the day of the parade, or of believing Billings himself. Men who do these things have written books on how to avoid detection. Billings made false statements concerning his movements of the day and these false statements are the best proof of his guilt."

Brennan also aimed to discredit photographs shown the jury this morning by Maxwell McNutt, chief counsel for Billings, by which he endeavored to show that Billings had a double and that witnesses became mixed in their identifications.

SCHOONER BURNS; ALL HANDS LOST

Destroyed Off Mexican Coast By Gasoline Explosion

SAN DIEGO, Cal., Sept. 22—News of the destruction by fire in the upper waters of the Gulf of California of the auxiliary schooner Panama, with the loss of all on board, including Captain Frank Pasqual, his wife, Engineer Charles Leddick and three American seamen was brought here today by Captain E. A. Blair of the schooner Freda. He received his information at La Paz. The burned hulk was discovered by a Mexican fishing boat between Tiburon Island and Santa Rosalia.

According to Blair's information the fire started from the explosion of the gasoline cooking stove and all on board were drowned when the flames forced them to jump overboard.

Blair also brought word that the Canadian protected cruiser Rainbow is engaged in target practice in Magdalena Bay and that the British naval collier Juan Benito with a full cargo of coal is anchored there evidently awaiting the arrival of British warships.

SUPPORT JOHNSON URGES CROCKER

National Committeeman Issues Statement to Voters

SAN FRANCISCO, Sept. 22.—An appeal to the voters of California to support not only the Republican nominees for President and Vice President, but also the Republican candidates for Congressmen and United States Senator, was issued here today by William H. Crocker, Republican national committeeman for California.

Crocker's action now in urging support of Governor Johnson for Senator follows the Governor's recent campaign statement that he is the candidate of a "Republican party that is united and harmonious."

Crocker's appeal to the voters follows:

"The coming election presents the most momentous issue since the reconstruction period.

"The questions involved affect people in every walk of life.

"It is necessary again to place the Republican party in power and to elect Mr. Hughes and a Congress that will uphold him.

"I therefore urge your unqualified support of the Republican nominees for President and Vice President, United States Senator and Congressmen in their respective districts."

EIGHTY N. Y. UNIONS VOTE TO STRIKE ON WEDNESDAY MORNING

About 600,000 Are Involved; Will Tie Up Practically All Industries of City

NEW YORK, Sept. 22.—Organized workers in virtually every industry in Greater New York were formally called upon late today to cease work at 8 o'clock Wednesday morning in sympathy with striking traction employes. Labor leaders assert that approximately 600,000 men and women are involved.

The call was embodied in resolutions adopted at a conference of labor leaders representing the federated bodies in all the boroughs of the city as well as many national and international unions. The call, it was said, would be issued not only to organized workers in New York but also to those in Westchester county, in which the cities of Yonkers, New Rochelle and Mount Vernon are situated, and would extend throughout a wide range of industries.

Statement Made

Hugh Frane, New York state organizer of the American Federation of Labor, announced the determination to call the sympathetic walk-out in the following statement:

"It has been decided by unanimous vote of representatives of eighty unions of Greater New York and vicinity that there shall be a general suspension of all work in all trades and industries in Greater New York and vicinity, the same to commence Wednesday, Sept. 27, at 8 a. m."

Officers of several international unions attended the conference, Mr. Frayne said. Among those was T. V. O'Connor of Buffalo, president of the International Longshoremen's organization.

William B. Fitzgerald, general organizer of the Amalgamated Association of Street and Electric Railway Employes, in charge of the traction strike, represented the carmen at the conference.

The call is based upon the proposition that union men, "cannot maintain their self respect" if they ride upon cars operated by strikebreakers, according to a statement issued tonight by Ernest Bohm, secretary of the Central Federated Union. In cases where contracts exist Bohm said, the employes will be notified that the workers have no means of transportation and if the employes cannot provide transportation the workers must remain at their homes.

Cites Cause of Tieups

"Union employes will not risk their lives by riding on cars operated by green motormen and protected by policemen," Mr. Bohm said. "Neither can they ride on such cars and retain their self respect as union men.

"The general tie-up will come because employes of union labor will not provide their employes with means of transportation to and from work to enable them to stay off the dangerous strike-breaking cars of the several traction lines."

Theodore P. Shonts, president of the Interborough Rapid Transit Company and the New York Railways Company reiterated his determination not to meet representatives of the striking carmen.

"If I did so the loyal men in the Interborough brotherhood would have good cause to strike," he said. "Besides, there is no reason for negotiations. There is no strike. We are carrying more people in the subway, on the elevated, and in the Steinway tubes than ever before."

Following is a partial list of the unions involved in the call for a suspension of work:

Milk handlers, bartenders, waiters, beer brewers, house wreckers, barbers, cigar makers, ladies' garment cutters, paper hangers, pipe caulkers and tappers, journeymen horseshoers, telephone workers, glass workers, pressmen, painters, plumbers, neckwear cutters, furriers, cloak makers, amalgamated lithographers, cap makers, stationary engineers, carpenters, decorators, leather goods workers, cigar packers, united hatters, coopers, dock carpenters, printers, cooks, retail cloak workers, web pressmen, bookkeepers, stenographers and accountants, sandal makers, teamsters, journeymen tailors, pipe cutters, theatrical spotlight workers.

New York City members of the Assembly and Senate will hold a meeting Monday to take action on the question of urging a special session of the legislature to consider the strike situation. Legislation to compel arbitration in industrial disputes will be considered at the meeting, it was announced.

CHALLENGE ISSUED TO CHAS. HUGHES

Marshall Asks Him to Say What He Would Have Done

RICHMOND, Ind., Sept. 22—Vice President Thomas R. Marshall in an address here tonight issued a challenge to Charles E. Hughes, the Republican candidate for President who spoke here last night, to say what he would do under the same conditions that confronted the Democratic administration. He also asserted that Mr. Hughes' election would mean control of the government by what he called the "stand patters." He said:

"The election of Mr. Hughes will put the government under the control of the 'stand paters' for the sale of seniority in the Senate will confer the important chairmanships of the Senate committees upon such men as Boies Penrose of Pennsylvania; Reed Smoot of Utah; Warren of Wyoming and Lodge of Massachusetts."

The Vice President denied that labor had injured the country in pressing the pasage of the eight-hour bill.

Every bit of legislation passed by any congress in response to demands of labor had been wholesome and beneficial legislation.

"But the eight hour law is not the vital or paramount issue in this campaign despite the efforts of Candidate Hughes to make it appear so," he said. "The real issue is whether the President of the United States can continue to so handle our foreign relations as to keep our country at peace with honor."

The Vice President challenged the Republicans to say they would intervene in Mexico. He criticised Mr. Hughes "for finding fault" with the President an this acts without saying what he would have done under the same circumstances, or what he will do, if elected.

"The whole Republican campaign hinges on the litle word 'if,'" the Vice President declared.

COLLEGE MEN TO DEBATE ISSUES

CHICAGO, Sept. 22—The Hughes National College League has accepted the challenge of the National Woodrow Wilson College Men's League for a series of debates on the issues of the campaign.

The speakership bureau at western Republican headquarters announced today that arrangements have been made for Judge D. D. Woodmansee of Cincinnati (Republican), to meet United States Senator Robert L. Owen of Oklahoma (Democrat), in a joint debate to be held at Albuquerque, N. M., at the opening of the New Mexico State Fair, September 25.

BANKS NOT CLOSED AT STATE'S ORDER

Tenth Institution Closes Doors in Chicago Within Month

CHICAGO, Sept. 22.—Spread of alarm over failure of private banks in Chicago tonight prompted State's Attorney Hoyne, whose announcement of an investigation was followed by the bank crashes, to issue a statement declaring his office up to this time has not closed or ordered to be closed a single private bank.

"This bank investigation was not initiated by me, but by the complaints of the depositors," Hoyne declared. "I am not conducting this investigation for the purpose of any bank or institution, but for the protection of depositors."

Chicago's tenth private bank within a month closed today. It was the Industrial Savings Bank, headed by Harry A. Dubia, president, which has deposits of approximately $500,000. Dubia declared it is solvent. Three creditors filed a petition in bankruptcy against the institution.

BIG WAGE INCREASE FOR GLASS WORKERS

PITTSBURG, Pa., Sept. 22.—An increase of wages from about 20 per cent for workers in the hand window glass factories was decided upon today at a conference held in Cleveland.

The new scale will affect approximately 5000 men in West Virginia, Pennsylvania, Ohio, Kansas, Oklahoma and Indiana.

NO DISAGREEMENT DECLARES LANE

WASHINGTON, Sept. 22.—Secretary Lane today denounced as wholly untrue published reports that he and President Wilson's political advisers had disagreed over legal phases of the retaliatory legislation aimed at Great Britain's interference with trade. He added that the views of the State Department regarding the legislation were not in shape to be discussed, and that no conclusion had been reached as to enforcement. It has been known for several days that while no course had been determined on by Secretary Lansing, some officials of the department believed some of the legislation of doubtful legality and unenforceable.

MACHINISTS STRIKE

ST. LOUIS, Sept. 22.—Approximately fifty machinists at the plant of the Busch-Sulzer Brothers' Diesel Engine Company are on strike for an eight-hour day.

A demand for an eight-hour day, it was stated, has been made on every machine shop in St. Louis, but conferences with the other firms have not yet been held.

JACOBS FOR WILSON URGES SUPPORT OF BUSINESS MEN

Declares Legislation by Administration Favorable to Industry

Gives Hughes Thrust for Silence on State's Progressive Record

Praising the legislative accomplishments of the Wilson administration as particularly advantageous to the business men and producers of the county, Isidor Jacobs, San Francisco business man, urged the voters of California to support the President and the Democratic candidates at the November election, in an address before a large audience in the Courthouse park last night. He took up the various national laws enacted during the past four years and outlined the advantages they have brought to the business men and people in general of the country, and declared that with such a record to his credit Wilson should be returned for another four years to carry out further progressive legislation, as well as to put into thorough practice the most recently passed laws.

Jacobs arrived at 3 o'clock via the Southern Pacific and was met at the station by a reception committee composed of Congressman Denver S. Church, T. E. Collins, Henry Hawson, John Braves, Judge J. D. Smith of Laton, Clarence Edwards, Earle Hughes, Russell Uhler and W. L. Osburn.

The speaker was introduced by William Stranahan, who referred to his record as a "man who has always fought for those things that are of the greatest benefit to the state, regardless of party affiliations."

Jacobs was applauded when he said Mr. Hughes came to the state as a man who stood for progressive and efficient legislation, but "not once did he say anything in the way of praise for the matchless legislation accomplished by Governor Johnson during the last six years."

He departed last night for Los Angeles, where he will speak this evening. During the next two weeks he will enter the campaign in the interest of Wilson in New York.

In part, he said:

Business men, manufacturers and producers should support the re-election of President Wilson, because through his determination during the past three years there has been created more constructive legislation for the improving and benefitting of business, manufacturing and producing interests than in any previous administration since the Declaration of Independence.

Let us think a little and see what has been accomplished.

Currency Act. For fifty years there has been a demand for stability in our financial conditions. During this time business men, manufacturers and producers were frequently forced to curtail their operations because of a possible tight money market, or the panicky financial conditions. The result was that fear was constantly instilled into their minds, thus frequently warping their better judgment, and making it impossible to cope with business and financial problems with that clearness of vision so necessary to bring successful results.

President Wilson, through his determination and in the face of tremendous obstacles placed in the way by great financial interests, forced the Reserve Banking Act, thus making available as liquid assets all commercial securities based on agricultural transactions, and side-tracked so-called inflated Wall Street securities that prior to that time had been considered the prime assets of banks all over the country.

If there was nothing else, this act alone should entitle President Wilson to the support of all honest business men, manufacturers and producers, but there are other great accomplishments of the Wilson administration. Time and space will not permit me to particularize as I would like.

Tariff. It has become the habit of a number of people to say, "We want a protective tariff." Yet, if they would only think back four years what do they find? The Payne-Aldrich tariff was denounced by all parties and by nearly all our citizens. Taft was blamed because he did not revise the tariff downward, and all political parties pledged themselves to tariff revision! The Underwood tariff was the result of all this agitation, but before it could be tried out, along came the war, which resulted in making unnecessary any tariff at all, for the time being. Realizing, however, the problems that would confront this country at the close of the European war, and the necessity for having some expert body to deal in a comprehensive way with these problems, President Wilson put into the revenue bill the nonpartisan Tariff Commission, which thereby removed the tariff question for all time from politics. Of course, for many decades all political parties had known the necessity for such a commission, but President Wilson accomplished it.

This Tariff Commission, while considering all phases of the tariff question, will be of the greatest value in being able to assist our business men, manufacturers and producers in maintaining and extending their foreign markets. This is most important to the future preservation of our commerce and trade, more so than is at present realized, for with the close of the European war efforts towards preferential tariffs between the Allies and their colonies, or between the Allies themselves with each other will be attempted.

With the riders to this bill and the power given the President under the same bill, we should be able to meet successfully every effort that may be attempted by any foreign government to endeavor to get hold of our commerce and trade through discriminating practices, either by closing the "open door" or otherwise. This is more important than a high protective tariff. Our people have not yet awakened to the importance of this bill to the future preservation and development of our commerce and trade. We have in this bill an effective remedy to put a stop to all trade agreements of discriminatory practices that may adversely affect our foreign markets.

Rural Credits, Agriculture and Distribution. As agriculture is the back-bone of commerce and trade, is is gratifying to find that President Wilson has achieved for the agricultural development of the country the same measure of freedom as for the commercial development. Rural Credits will mean more stability and confidence for the farmer, just as the currency act has meant stability and confidence for our business men. Distribution will also solve many problems for our farmers.

The Federal Trade Commission Act and Clayton Act has instilled into the minds of many business men the importance of guiding their business methods from the standpoint of principle, also is tending to destroy unfair and illegitimate business competition by big business interests, and this will assist smaller business and manufacturing interests to cope with illegitimate competition.

American Merchant Marine. For over fifty years every succeeding administration has pledged itself to a restoration of the American Merchant Marine. Through the efforts of President Wilson this is an accomplished fact, in the face of tremendous obstacles fostered by the gigantic ship-owning interests of the world. At least we shall have the restoration of our American Merchant Marine, and our business men, manufacturers and producers will be able to seek the markets of the world to be shipped in American bottoms manned by American sailors working under decent conditions.

If our commercial and producing interests will think a little they will realize that had this legislation passed Congress even two years ago, as President Wilson tried to do, it would have relieved our shippers and producers from the terrible burdensome conditions that we have all suffered from in getting our products to their markets, and in maintaining our commercial supremacy. The investment then by the government of fifty millions of dollars in the purchase of steamers would have saved over one hundreds of millions of dollars in excess freights that have been paid to get our products to their markets.

Under this new law the government will be able to regulate rates, as with this nucleus of shipping established by this law they will hold a leverage or balance sufficient to influence rates against the extortions of recent years. The passage of this act alone through the determination of President Wilson entitles him to the support of every business man, manufacturer and producer who really wants to see our industries develop and prosper. This restoration of the American Merchant Marine will be an important factor in meeting trade problems to confront us after the close of the European war.

It is significant to hear the opinion of Mr. Hughes on this important legislation. In this matter he departed from his usual method of glittering generalities to denounce this measure, and used in doing so the identical arguments that all the reactionaries and the special privileged interests have been using for many years. This alone places him where he belongs, against the best interests of our commercial and producing element, and allies him with those who have for many years opposed all progressive and constructive legislation in this country.

The Eight Hour Law. Mr. Hughes and his colleagues have been fishing around to get an issue. Finally they decided to make the recent legislation which President Wilson had enacted to settle the strike the issue of the campaign, and the very people that would have criticized the President if he had not prevented the strike are now criticizing him for having prevented it. It must be borne in mind that the legislation enacted on this subject does not go into effect until next January, and is subject to review on many of its features, and will undoubtedly be the subject of further legislation in December when Congress reconvenes.

I would like to know if the people of California realize what the railroad strike would have meant to the state. It would have absolutely bankrupted many of our fruit growers and producers and would have cost business men and producers of this state upwards of fifty millions of dollars, and in the country upwards of five hundred millions of dollars, and yet we hear Mr. Hughes and his advisers saying, "better to have had a strike." So also do the railroad managers say, and Mr. Hughes has always been known as the "human echo" of railroad opinions.

Of course if our fruit growers and producers had been forced through the strike into bankruptcy, it would not have cost Mr. Hughes and his advisers a single cent, but they might have been able to utilize it in making some votes for Hughes.

GET A RUUD Automatic Water Heater. It only burns gas while you are using hot water—just turn any water faucet. Gas company or dealers.
—Advertisement.

Sunday Trips--

SOUTHERN PACIFIC — SUNSET ROUTE, OGDEN & SHASTA ROUTES

ONE FARE

"There and Back"--Between many points at Figures ranging from 50c to $5

This means ½ Fare for your Sunday Outing

ASK Southern Pacific Agent

Kaehler Bros
WHOLESALE & RETAIL
LIQUOR STORE
1017 J. ST.—PHONE 175
FREE CITY DELIVERIES

FUEL
DORSEY-PARKER CO
FUEL
DRIED BEET PULP
FOR DAIRY COWS
Phone 277. South I Street

Scores of New Autumn Suits Now Ready

We Have Planned to Make This A Great Suit Day
Everything Is in Readiness, Wonderful Variety of Styles

$15.75--$19.50--$25--$35--$39.50

The prices above standing alone mean little, but taken together with the well considered statement of Gottschalk's that they are unusual values, means lively suit selling. For even the lowest priced suits must come up to the Gottschalk standard, and whether you buy or not it will be to your interest to come and see this most complete showing of new autumn modes.

Lowest Prices, Largest Assortment

Not only are our prices invariably lower—quality for quality, but our suit section is so extensive that we show an assortment equal to the largest stores in the largest cities.

All the newest fashion ideas are represented in this showing—long jackets, belted and flared—cleverly designed and trimmed with braids, furs and buttons—in all the leading shades for fall—including Burgundy, navy, brown, green, blackand checks—in all the newest materials—such as broadcloths, gabardines, poplins, French serges and velours. We carry a complete assortment of all sizes. Alterations are included.

New Coats Never Such A Fine Lot Before

We mention our assortment of Fall coats with suppressed enthusiasm. They are so jaunty and snug and autumn-looking besides being priced low to make new friends for Gottschalk's.

It is surely a showing to be proud of and we are sure you will enjoy trying them on and actually seeing yourself in the new styles.

And Such A Wonderful Variety at

$6.75, $8.95, $11.95 to $75

Among the favorite materials for Fall are wool velours, Bolivia cloth, plushes, silk velours, chinchillas, tweeds and plaids of every description. Beautiful new creations in fur trimmed garments in any of the newest shades. The prevailing colors for Fall coats are—Burgundy green, purple, mustard, terra cotta, plum, navy, brown and black—Plaid Coats from **$6.75** up—Dressy Coats up to **$75.00.**

Announcement

Our Fall Opening Fashion Display

Will Take Place Next Monday Afternoon

With Music And Living Models

Window Display Will Be Ready at 7 p. m. Sunday

189 New And Most Unusual Trimmed Hats

For Saturday we have assembled one of the most remarkable collections of Hats at this price. New Trimmed Tams, Pokes and Sailors in all new colors.

$5.00

Other interesting collections from $6.50, $8.50 and up.

Smartest Untrimmed Hats and Accessories

A special display for Saturday has been arranged in our "Untrimmed" Section. New Untrimmed Tams in all colors and black,

$1.95 to $2.95

New Tailored Sailors

of zibeline plush in purple, gold, copen blue, taupe and Kelly green—priced

$2.95

Lyon's Black Velvet Sailors, special

$2.95 to $3.95

Children's New Trimmed Hats

A wonderful assortment of youthful styles (all colors).

95c to $4.98

Free Photos Of Your Children

This Offer To Be Continued All Next Week

To give all an opportunity to take advantage of our free picture offer we will continue same all next week. Any purchaser of $5.00 or more may have a picture of any child up to 12 years of age.

See Samples of These Pictures In Our Baby Shop

They are beautiful large photos, 7x11 inches, mounted in extra large folders and made by the Boussum Studios. Purchases may be made in any part of the store.

Most Complete Assortment Of

New Silks And Dress Goods

The silk and woolen fabrics that are in greatest favor for the new season are here in a complete range of fashionable weaves and colors. See these four splendid lines mentioned below.

Fancy Silks Yard Wide $1.48
Extensive showing of new fall patterns in stripes, checks, plaids, etc. Complete range of best colors for fall. Exceptional value.

All Wool Fine Serge $1.25
Splendid line of all wool serge, sponged and shrunk, ideal to be combined with satin, taffeta or crepe, so fashionable now. Complete range of colors.

Velvet Corduroy $1.25
Such a fine quality for only $1.25 a yard, and then, too, all the favorite colors are in the assortment. It is seldom, indeed, that such an opportunity is presented.

New Chiffon Broadcloth $2.00
Chiffon broadcloth in all the new fall colorings. Very stylish for the new season—the fashion books all tell you this. Beautiful quality. Exceptionally good value.

Remarkable List of

Basement Bargains

No phone or mail orders will be filled on laundry soap specials.

8 Bars Valley Queen soap	25c
6 Bars Fels Naptha soap	25c
6 Bars Ivory soap	25c
6 Bars Crystal White soap	25c
2 Cans Dutch Cleanser	15c
4 Rolls Toilet Paper	25c
45c Lunch Baskets	33c
Lunch boxes for school use	12c and 17c
White Paper Napkins, 100 for	15c
Wax paper for lunches	5c and 10c pkg.
Lunch Sets	5c each
Collapsible Cups	5c and 10c
and	15c

Main Floor Specials

25c Correspondence cards	19c
Colored correspondence cards	25c
Odd lot of writing paper, pkg.	10c
Envelopes, per package	10c

LADIES' AND CHILDREN'S HOSIERY

The Six Best Values in Town Today

Ladies' 50c Silk Hosiery 43c
Ladies' fibre silk hose, in black, white, champagne, suede and pearl; wide lisle garter top; double heel and toe; 50c value. Special 43c

Infants' Fibre Silk Hosiery 19c
Infants' fibre silk hose, black, white, pink, blue and tan; double heel and toe. 35c value. Special 19c

Ladies' Boot Silk Hosiery ... 35c
Ladies' fibre silk hosiery in black and white; boot length, with lisle heels and soles; 35c each or 3 for $1.00

Extra Fine Thread Silk Hosiery ... 95c
Extra fine quality thread silk hose—Black, white and all leading shades and newest stripe effects; wide lisle garter top and reinforced lisle foot.

Children's Fine School Hosiery 12½c
Children's medium and light weight ribbed school hose, in black and white; double heel and toe.

Children's Medium Weight Hosiery .. 10c
Children's medium weight hose, in black and white; double heel and toe.

A Wonderful Lot of

New Ties

Large Shapes, New Patterns 50c
Men, don't fail to get a few of these ties. You never saw such beauties for 50c. Extra large shapes. Very latest designs and colors. They are in our completely stocked men's furnishing section. Just inside the J St. entrance.

Today We Start a Remarkable

Sale of Sweaters

This morning we begin a most remarkable sale of silk and silk fibre sweater coats for ladies. A wonderfully fine, large assortment in a great variety of handsome colorings. It is a wonderful opportunity to secure a fine sweater for the coming cool evenings and days.

Sweaters which formerly sold up to $4.95, now .. **$2.95**

Sweaters which formerly sold up to $7.95, now .. **$4.95**

Sweaters which formerly sold up to $23.50, now . **$5.95**

LAST DAY OF CORSET INSTRUCTION WEEK

Bring Your Corset Problems Here Today

Few women know how to select, adjust and wear corsets so as to secure correct style with utmost comfort and durability—To impart this knowledge, we have arranged for this Special Instruction Week, conducted by a member of the Nemo Hygienic—Fashion Institute, New York, with special reference to the latest models in Nemo and Smart Set Corsets. This is the last day—You are invited to attend.

GLOVES OF EVERY WANTED KIND

Will Be Found in Our Complete Stock

Chamoisette Gloves, all sizes 85c
We are offering an excellent value in chamoisette gloves white with stylish embroidered backs; two-clasp; all sizes. Extra value.

Ladies' Fine Kid Gloves $1.50
Ladies' fine quality kid gloves in white and black with beautiful contrasting embroidered backs; one-clasp; $1.50 pair.

It Is Time To Look To Your Bedding Needs

The days are growing short, the nights cooler and it is well to be prepared with plenty of good bedding. Nowhere will you find better assortments nor prices on equal qualities lower than here. We offer a few suggestions.

Cotton Sheet Blankets
Cotton sheet blankets—gray and tan; double blankets. **89c**

Cotton Sheet Blankets
Cotton sheet blankets—double bed size; in gray, tan and white. **$1.25**

Plaid Blankets
Large double size cotton warp, wool filling; slightly imperfect; in blue, tan, gray, green, black and white plaid. **$3.75**

Large Comforters
White cotton filling; large size; scroll stitched; silkoline covering. **$2.25**

Silkoline Comforters
Extra choice white laminated cotton filling; with large assortment of pretty floral silkoline coverings. **$3.75**

Wool Blankets
North Star wool blankets in pretty fancy plaids; large double size. **6.00**

Woolnap Blankets
Beacon wool nap; plaids; beautiful colored plaids; extra large double size. **$4.95**

Feather Pillows
Feather pillows; small size; extra special value; all feather and odorless. **65c**

Goose Feather Pillows
Extra choice gray goose feather pillows; large size, 21x27. **$3.50**

Fine Down Pillows
Princess down; extra fine, live goose down; size 21x27. **$5.00**

High Grade Pillows
Our special high grade feather pillow; three pound; 21x28; fancy art dust proof ticking. **$1.75**

Gottschalk's
KERN & J STS.

$1.00 A Week Buys A Dress Form

Any dress form coating, $5.00 or more will be placed in your home or workroom on payment of $2.00 down—balance payable $1.00 per week. Choose from such makes as Hall Borchert model, etc. Same as cash prices. No interest.

PRESBYTERY FAVORS PROHIBITION WORK

Adopt Resolution to Work for Dry State; Y. P. S. Meets Tonight

Strong resolutions in support of the dry movement were adopted at the session of the Tulare Presbytery in the Cumberland Presbyterian church yesterday afternoon. The members pledged themselves to work for prohibition in California both by their votes at the polls in November and by persuading others to register and vote "dry." B. T. Tipton of Fresno was elected moderator of the presbytery at the morning session, and will preside over the sessions for the remainder of the week.

S. A. Berrie of Fresno, licensed to preach by the presbytery last spring, delivered his "trial sermon" before the delegates and clergy at the afternoon session. The young student is now being considered by the committee on literature and theology as to his fitness for ordination. It is probable that he will be ordained as a Cumberland Presbyterian minister at one of the final sessions of this presbytery.

A sermon was delivered in the afternoon by Rev. Edward Johnson of Merced on "Church Efficiency." Rev. Johnson's words were well received by his hearers.

The Women's Missionary Society of the presbytery met last night. Preceding the meeting a prayer and praise service was led by Rev. Edward Johnson. A program of talks and music completed the session.

The presbytery will transact further business this morning, and Rev. W. M. Freeze, pastor of the First Cumberland Presbyterian church of this city will deliver a sermon on "The Supreme Task of the Church." Business connected with the Sunday School Institute will occupy the afternoon, and in the evening the Young People's Presbyterial Society will hold their regular yearly presbytery session. S. H. Lonsdale of Fresno field secretary of Christian Endeavor work, will speak, and a special musical program will be rendered.

The presbyterial sermon will be preached Sunday morning by either Rev. B. T. Tipton, the moderator of the convention, or Rev. Edward Johnson of Merced. Tomorrow afternoon a memorial service will be celebrated by Rev. W. M. Freeze, and the sessions will come to an end tomorrow night at the conclusion of the Christian Endeavor and evening services.

Delegations from Selma and Kingsburg are expected to arrive today.

START DECORATING STREETS OF CITY

Entire Downtown District Will Be Dressed in Holiday Clothes

In spite of threatening rains and strong winds, Fresno yesterday started to put on its holiday dress in preparation for Fair Week, which will start next Tuesday.

Bright and early in the morning crews of men were started out by Decorator Perkins with long strings of flags and bunting and before nightfall a good start had been made in the work of garbing the city in her gala attire. All of the downtown business streets are to be strung with flags from building to building, while garlands will be stretched from pole to pole along the curbing. It is expected that the merchants of the city, office occupants in the business buildings and property owners will join in the movement to decorate the city that the holiday spirit may prevail not only in the inclosure where the exhibition is to take place, but throughout the city as well.

LEAVES TO ATTEND BANKERS' CONVENTION

W. R. Price Is to Represent Fresno at Kansas City

Fresno's representatives at the National Bankers' Convention to be held next week at Kansas City, this year will be W. R. Price, cashier of the Union National Bank of Fresno. Price, accompanied by his wife, left here yesterday. They have planned a trip through the East and among other places will visit New York, Boston and Philadelphia. While in Pennsylvania, they will pay a visit to their old home in Scranton.

The First National Bank of Selma has sent W. C. Freeland as a delegate to the convention.

LOCAL MATHEMATICIAN AUTHOR OF NEW BOOK

Dr. Henry W. Stager Evolves Original Idea for Table of Factors

"A Sylow Factor Table of the First Twelve Thousand Numbers" is the title of a new book just off the press of which Dr. Henry W. Stager, formerly of the Fresno high school faculty, is the author. The work is intended for use in the field of the Theory of Groups and the Theory of Numbers in higher mathematics, and will serve the same purpose as do tables of logarithms in arithmetical calculations. It is said that the idea involved in the new book is entirely original with the author, and should be a great time saver in making calculations in higher mathematics.

The book was printed under the direction of the Carnegie Institute at Washington. Owing to the necessity for absolute accuracy, a special method of printing involving the photography of the manuscripts, first impression by steel plates, and final publication was carried out. The author went over three different copies of each new impression for possible errors. Copies of the volume will be sent by the Carnegie Institute to the larger libraries of the country.

Dr. Henry W. Stager is a member of the American Mathematical Society, the Mathematical Association of America, the American Association for the Advancement of Science, Sigma XI Research Scientific Society, and holds the degree of doctor of philosophy from the University of California. He is now engaged on further investigations in the mathematical field, and has in preparation two text books for advanced high school and college classes.

LITTLE DAMAGE DONE POWER CO.

To repair damage done by Thursday's storm, an emergency crew has been kept steadily at work by the San Joaquin Light & Power Company throughout the night and yesterday. Fortunately the electrical disturbances were confined chiefly to the valley and the foothills, the company's property in the mountains escaping harm almost entirely.

Other than the breaking of both transmission lines from Crane Valley to Fresno and the destruction of one power pole by lightning near Welbarn, no damage has been reported by the power company's searchers.

DEMOCRATS WILL CONVENE TODAY

The Fresno County Democratic Central Committee will hold its first meeting in the new headquarters in the Garibaldi building, Van Ness boulevard and Mariposa street, at 2 o'clock this afternoon. The offices will be opened to the public this morning and people interested in the campaign of state and national candidates will be welcomed to call.

The committee will take up various campaign matters and all of the members have been urged to be present by Chairman Uhler.

RALLY IS PLANNED TO AID MILITIA

Members of the Aid to the Fresno National Guard Society met in the Armory last night for the purpose of discussing plans for a big rally scheduled for some evening next week. The usual consignment of dainties was not prepared this week by the Aid owing to the absence of the border patrol from their headquarters at Nogales. The men are on a 70-mile hike and are not expected to return to their stations for another twenty days.

INVITE WOMEN TO ATTEND Y. W. TEA

A tea has been planned by the directors of the Y. W. C. A. for Monday afternoon at the Parlor Lecture Club, to which all women of the city have been invited. The hours of the tea are from 3 to 5 p.m. Over a thousand invitations have been mailed. The program includes an inspection of the Y. W. C. A. building and a demonstration of class work.

In the evening there will be a reception and open house at the association quarters for the business women of the city.

PLAN TO FORM WISCONSIN CLUB

With the idea of forming an informal organization of former residents of Wisconsin, a meeting was held last night at the Y. W. C. A. to discuss plans. Among the former residents of the state were Mr. and Mrs. A. C. Cottrell, Mr. and Mrs. Ebony Ratcliffe, Mr. and Mrs. Albert Greene and Misses Autata B. Wolff and Maude Wolff of the Y. W. C. A.

LOCAL RAILROAD MEN ATTEND MEET

J. W. Walker, division superintendent, and J. L. Dunley, transportation inspector of the Santa Fe railroad, left Fresno yesterday morning for Colorado Springs, where they will attend the semi-annual meeting of the Santa Fe System Loss and Damage Commission. The purpose of the gathering is to bring together the system's various department heads for the purpose of devising ways and means for decreasing losses through improper handling of freight.

SPOKANE, Wash., Sept. 22.—Fire in the Dempsey Hotel here today caused the death of one man and a small property loss.

PERJURY CHARGE AGAINST ATTY.

CHICAGO, Sept. 22.—James R. Ward, attorney for Edward R. Morrison, an alleged millionaire bankrupt, was ordered held to the grand jury by Federal Judge Landis today on charges of perjury. Ward has come into possession of $2,500,000 of property owned by Morrison, whose vanishing millions have been a subject of inquiry before Judge Landis.

CARPENTERS SELECT BUTTE.

FORT WORTH, Texas, Sept. 22.—Butte, Mont., this afternoon was selected as the 1918 meeting place for the International Brotherhood of Carpenters, now in session here.

You'll make no mistake in selecting a pair of these.

FALL WALK-OVERS

Our assortment of men's and women's dependable shoes is the largest in the city. Novelty boots in a variety of patterns in the newest of shades; also the more conservative styles.

WALK-OVER style, fit and service is unsurpassed.

$3.50 and up

WALK-OVER BOOT SHOP
GRIFFITH-McKENZIE BLDG.

Attention! Orchardists! Vineyardists!

Westrobac CoverCrops

Will solve your fertilizing problems. Specially Selected

Vetch and Melilotus Seed for Westrobac Customers

Send for Bulletin No. 79. Communicate with us or our nearest representative:

C. A. DORSEY, 1316 L St., Fresno Phone 811-W

W. H. COVELL, Box 196, Lindsay Phone 1683

WESTERN SOIL BACTERIA CO., 442 Sansome St., San Francisco

The Wonder

Womens' Wearing Apparel Exclusively

Wonder Specialized Service, with its assurance of style and quality, costs less—almost invariably.

A Remarkable Assemblage Of Fashionable Apparel For Fall

The intimate connection with the leading manufacturers of women's apparel, that enables WONDER SPECIALIZED SERVICE to present the fall fashions so completely and so promptly, is evidenced in this week's showing.... And notwithstanding the great scarcity of materials and higher costs, we are able to present values, which, in most instances, are up to the standards of former seasons—an accomplishment that is extraordinary at the present time.

Extra Special Today

New Autumn Suits

In A Varied Assortment **19.75**

Extraordinary Values

In offering these splendid suits at 19.75, we present the opportunity to secure a really fashionable suit at a remarkably low price.

—Among them are a number of fine gabardines, in navy, black and nigger brown that have never been shown before—just from the New York maker.... Fine models in the new pleated jackets with belts and broad collars edged with bands of velvet.

Extra Special Today

New Serge Dresses 19.75

Unusual Style and Quality

—Of extra fine quality French serge in a variety of smart new designs which include the pleated and belted—some embroidered with bright colors or in metallic effects—finished with attractive new collars of white satin and featuring full skirts. Carefully finished fashionable dresses expressive of the very latest ideas for the coming season.

Specially priced at 19.75.

Special Sales of New Fall Waists

Fine Waists 2.98

Of Georgette Crepe—Exceptionally Smart

—Surprisingly beautiful and charming—and in a class considerably above the price—Dainty blouses in fine chiffon, lace, crepe de chine and Georgette crepe that are expressive of the season's best styles.

Pretty Waists

In Crepe de Chine

1.98

—Dainty blouses in tailor modes—white and tinted—embroidered and plain—A very large assortment at a special low price.

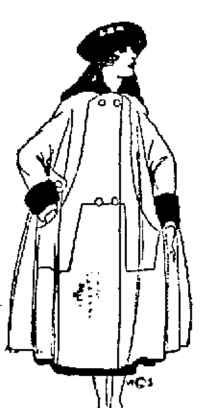

Special Sale

New Autumn Coats 17.95

—Fine overcoats for street or for motoring—of heavy velour coating in navy blue, made with wide collar of self-material edged with brown plush—smart, fashionable and extremely low priced.

—Also long coats for winter in stylish models, suitable for street, auto or general wear, of dark mixture coatings—Extra specially priced at 16.95.

Special Showing

Fine Silk Dresses $25

—At this price is shown a varied assortment of dresses in the most fashionable of silks, in the season's newest and handsomest colorings, and in the smartest of designs.

—We especially invite attention to the style and quality of dresses at this price, as typical of the exceptional values provided by the WONDER specialized service.

"Special 7.50 Day"

In The Millinery Department Today

Featuring Remarkable Values at $7.50

EXPRESSLY FOR TODAY—

—A wonderfully wide assortment of newly trimmed hats—each an individual, distinctive type—and including a varied offering that presents exceptional opportunity for the gratification of personal tastes—and extraordinary value in every instance.

Underprice Cash Basement

The down-stairs store has assumed a station of prime importance—ranking with metropolitan establishments of a similar kind, and not out-done by them in regard to varieties or values..... An immense assemblage of new apparel for fall has been assembled by WONDER SPECIALIZED SERVICE expressly for The Basement, correct in every detail of style and dependable in quality to sell at prices representative of values equal to or better than are offered in the largest cities.

Special Purchase Sale Today

Fine New Waists 59c

A Great Underprice Purchase, Including a Large Variety of New Fall Styles Underpriced

—A wonderful assortment of pretty styles from which to make selection—almost every fashion of recent origin is represented in this beautiful showing—Waists and blouses embodying correct style—and distinguished for that refinement and charm that all women seek—Extra special.

Dresses For Autumn

A Large Showing of Correct Styles

Silk And Serge 4.95 And 6.95

—Pretty models for street and general wear in serges, black or navy are shown at 4.95 and up—in moire silk at 6.95—these dresses are most excellent values—the materials are of standard quality, serviceable and practicable, and for street, school or business will prove highly suitable.

Young Misses' Trimmed Hats

79c 98c 1.98 2.49 2.98

—For street and school wear, the Basement Store presents for little girls and misses a very wide assortment of new hats.

—At 79c are corduroys in Copenhagen and navy blue, white, American Beauty and purple—at 98c are corduroys in colors finished with fancy striped silk band—at 2.49, 2.79 and 2.98 are smartly trimmed hats in fine velvets.

Fine Street Dresses

4.95, 6.95, 9.95 And Up To 19.75

—The new fashions in street dresses for Fall are closely followed in these pretty dresses at down-stairs prices—in black and several shades of blue—mostly in one-piece styles with fancy belt or girdle and many variations of yoke and collar—6.95, 8.95, 9.95, 11.95 and 12.95.

New Brassieres

24c, 49c, 79c

—Three new lots of high-class brassieres — finished with deep torchon lace. Extra special at 24c, 49c and 79c.

More Than 40 Styles In

...New Coats For Autumn...

5.95, 6.95, 7.95 And Up To 24.75

—Velours with soft mole-plush collars, zibelines with fancy plush edged collars—ponyskin and Arabian lamb plushes—and in cloth, Scotch cheviots and heavy homespuns—A splendid variety of practicable and comfortable coats at downstairs prices—5.95, 6.95, 7.95, 8.95, 9.95 and up to 24.75, (at 19.75 are beautiful seal plushes in the new Fall models).

...New Separate Skirts...

In Correct Fall Styles

2.98 3.98 4.95

—Women who find the shirt waist costume most suitable for their purpose, may choose from several new lots of tailored skirts that came in, within the past few days—of plain diagonals and fancy mixtures, gray and tan effects in a very wide selection of Fall models for street and dress wear.

Correct Fall Hats

2.98, 3.98, 4.95 & 5.95

—New ones trimmed this week by WONDER milliners expressly for The Basement Millinery Department—fine velvets in the newest models—no two alike—hats that are true to style as well typical of extraordinary Basement value.

Shapes & Trimmings

At Astonishingly Low Prices

—A good selection of the popular new velvet shapes including small and large straight and drooping, in a wide variety of styles and colors.

—Women who desire to make up their own hat or have one made by THE WONDER Milliners (no extra charge) will find a beautiful selection in the new novelties and flowers for trimming at surprisingly low prices.

HOW WILL YOUR BOY GET ALONG THIS YEAR? Do his eyes need attention? Are his eyes just as efficient as his neighbor's who is forging ahead of him? Better an examination. Cost less than glasses through life.

Weiser Jensen Co.
EXCLUSIVE OPTICIANS
1912 J Street Fresno, Calif.

Republican Ads Bring Best RESULTS

THE FRESNO MORNING REPUBLICAN
PUBLISHED BY
Fresno Republican Publishing Co.
CHESTER H. ROWELL, Editor and Manager
SUBSCRIPTION RATES OF THE FRESNO REPUBLICAN
Daily, delivered by carrier....60c month
Daily, by mail.....60c month
Weekly.....$1.50 a year

FORTY YEARS

Forty years ago today, on Saturday, September 23, 1876, Dr. Chester Rowell with his own hands pulled the lever of the old Washington hand press to print the first copy of a weekly newspaper known as the Fresno Republican.

Fresno at that time was a village only two years old, whose boundaries covered less territory than now is occupied by the closely built-up business section. The Expositor, which had been established in Millerton in 1870 and had been moved to Fresno on the establishment of the county seat in 1874, was the only newspaper in the county. The population of central California at that time was almost entirely Democratic. The county had been settled largely from the old South, and it was a tradition at that time that Fresno was more unreconstructed than Mississippi. Doctor Rowell, who had served in the Union army and was a strong Republican, had taken an active part in politics since moving to Fresno in 1874, and in 1876 had called a Republican county convention. Thirteen persons, all the Republicans discoverable in the county, had attended and nominated each other for the various county offices. The Expositor derisively referred to the meeting as "Doctor Rowell's baker's dozen." Feeling the need of publicity, Doctor Rowell went to San Francisco, bought an equipment consisting of a second-hand Washington hand press, seven fonts of display type and three cases of body type, and set out to establish a Republican paper in Fresno.

The intention was to capitalize the paper by securing subscriptions of $10 each from 100 persons, and the first editorial in the Republican, written by Doctor Rowell, was signed "The Hundred" in the name of these hypothetical subscribers. Very few names, however, were ever secured to the subscription list and fewer still ever paid the actual $10. The enterprise was conducted and maintained by Doctor Rowell from the first. Among those who, however, did assist, according to a "History of California," published in 1892, were "Messrs. McCullough Andrews, N. J. Donahue, Frank Dusy, A. Tombs, J. W. Williams, C. W. DeLong, Russell Fleming, Cottle & Luce, and others."

Emmett E. Curtis, a young newspaper man from San Francisco, was engaged as editor, and Clarence Hedges was the entire mechanical force. Mr. Hedges, who set up the first copy of the paper, remained an employe of its mechanical department most of the time for some twenty-five years. It soon became evident that the paper could not support even two salaries employes, so Mr. Curtis went back to San Francisco, and Doctor Rowell and Clarence Hedges constituted the entire force of the paper. In September, 1878, Hedges and J. W. Shanklin took charge of the work, and in April, 1879, Doctor Rowell sold the paper to S. A. Miller for his note for $300. The paper afterward under various vicissitudes came into the hands of Short & Shanklin and of T. C. Judkins, and finally in 1891 the present Fresno Republican Publishing Company, with Doctor Rowell as the principal stockholder, was established. John W. Short was editor and manager until 1898, when Chester H. Rowell took his place. William Glass became business manager in 1893 and has occupied that position ever since. Doctor Rowell was president of the company until his death in 1912, when Chester H. Rowell succeeded him. This, briefly, is an outline of the history of the establishment of the Republican and of its management for forty years.

The first issue of the Republican contained two introductory editorials, one written by Doctor Rowell and signed by the hypothetical "hundred," and the other written either by Mr. Curtis or by Doctor Rowell in his behalf, as the salutatory of the paper. In the light of later history, both of these editorials are so interesting that as a matter of reminiscence they are here reproduced.

TO THE PUBLIC.

That our motives may not be misjudged, we, who have contributed to this enterprise, would say to the people of Fresno that we have been actuated by what we concede to be a laudable political pride; by a desire to assist in offering a knowledge of the resources and requirements of our county; and to exert a reasonable influence upon the intellectual, social, and moral character of our community.

An education exclusive in kind is not calculated to produce the highest type individuality; nor is a community whose peculiarly interests, social and moral characteristics, habits of thought and political and religious convictions are common to all, apt to be as progressive in its tendencies as one in which interests are more varied. Some of us, who have long been residents of this county, remember the time when an expression of anti-Democratic sentiment was neither popular nor safe. With the influx of population, with new ideas and new customs, and a greater variety of industries, we have witnessed, with pleasure the gradual elimination of old prejudices, and the development of that liberal and progressive spirit which is the pride and the promise of American communities. Those of us who have more recently come amongst you, feel that our residence and our behavior entitles us to full citizenship. If our political convictions are unlike yours, remember that the circumstances of birth, education and social influences with us have been different from your own.

Convictions are generally the result of easily recognized circumstances, and as there are a vast number of opinions in regard to every unsettled problem in human relations—let none of us forget that all may be wrong. We have no apology to offer for the course we have taken, for we believe that an honest expression of one's principles is praiseworthy, and through the press a legitimate method of expressing them. With no disposition to interfere with established rights, no individual interests to subserve, and with no idea of changing life-long Democrats into Republicans, we have inaugurated this enterprise, believing that the field is ample for the existence of a liberal, enterprising weekly newspaper—one thoroughly devoted to the best interests of our county and in full sympathy with all that pertains to the honor and prosperity of the American nation. If mistaken in our judgment, we will acknowledge it, when it is demonstrated, without a grumble or a tear. We would say for Mr. Curtis, into whose care we have given our paper, that, though young in years, he comes amongst us with the highest testimonials as to his character and ability, and we bespeak for him an extensive and pleasant acquaintance.

THE HUNDRED

SALUTATORY.

Before entering upon the discharge of our editorial duties, it behooves us, in accordance with a time honored custom, to define our principles and the course we intend pursuing, in the management of this journal. This we shall do as briefly as possible, for long promises are often broken, and we prefer that the page, by its appearance and contents, should speak for itself.

Although born on the eve of a presidential election, the Republican is not intended as a merely ephemeral campaign journal, but as a permanent enterprise, the success of which rests with the people. Therefore, while giving our hearty support to the nominees of the Cincinnati convention, we shall not allow politics to usurp our entire attention. Our chief aim shall be to faithfully present the many and varied advantages of Fresno county, for the consideration of strangers, with the view of inducing immigration and the consequent development of its agricultural and mining resources. That Fresno is destined to become the most important city in the southern San Joaquin valley is admitted by all who are conversant with the subject. Situated in the midst of a county whose mineral wealth is inexhaustible, whose soil produces the perfection of semi-tropical fruits, and whose area exceeds that of many European kingdoms, being on the direct line of the great southern Pacific railroad which ultimately will connect her with the Atlantic coast; and possessing a climate unexcelled for healthfulness, Fresno has, indeed, a bright future before her, and each moment which drops from the hands of Time is bringing her nearer to its realization. Taking into consideration all these circumstances, we shall use our utmost endeavors to render the Republican a representative local newspaper, worthy of the important section in which it is published. Arrangements have been made for securing a correspondent at every prominent point in the county, and ere long, we expect to present our readers with regular letters from New Idria, Kingston, Borden, and other places. We shall strive to avoid personalities, to advocate a high standard of morality, and to maintain a faithful adherence to the fundamental principles of Republicanism; in fine, to conduct our enterprise, "with charity to all, with malice towards none, and with firmness in the right."

On September 23, 1899, on the occasion of the twenty-third birthday of the Republican, Doctor Rowell wrote a retrospective editorial in which, after briefly recounting the origin of the paper, he said:

"It is not my purpose at this time to refer to the trials and triumphs of the paper during its career nor to make personal mention of those who contributed to its beginning and have taken and still take an active interest in its welfare, but rather to call attention to the fact that its inception was not purely as a business enterprise, and that under its present management the accumulation of money is secondary to the higher purpose of building up and maintaining an ideal newspaper that shall give the news of the world and have a voice in shaping the public opinion and in all things do what is best for the community at large. While the present owners feel gratified with the generous patronage bestowed upon the paper, they feel still more gratified by the evident esteem in which the paper is held by the intelligent public. To continue to merit the confidence and support of this community will be the further effort of all connected with the Republican."

By the time this anniversary editorial was written, twenty-three years after the original establishment, the Republican had grown from a four-page patent inside weekly of insignificant circulation to what then seemed like a very modern metropolitan paper of eight pages of six columns each, with considerable telegraphic news, and with a circulation approximating 3,000. In the seventeen years since, the paper has reached its present size and quality, with over 23,000 circulation and with a territory covering the entire San Joaquin valley. What the growth will be when, on September 23, 1926, the Republican publishes a memorial anniversary edition and celebrates its fiftieth birthday it is still idle to predict.

The first edition of the paper, published forty years ago today is a small affair, but besides the quoted editorials it contains a number of interesting items. For instance, it is stated that "Fresno is not to be much longer without a church. Work on the new building of the Southern Methodists is progressing rapidly and when complete it will be an ornament and credit to our town."

"The fine residence of Mr. H. D. Silverman on the hill will soon be ready for occupancy. It is built in the German style, with broad verandas and will be a model of comfort and convenience. The erection of such a building as this is a sure indication of the prosperity of a town."

(The "fine residence" in question was a one-story cottage on the site of the present Forsyth building at J and Mariposa streets, which was burned up in 1898.)

The paper contained an account of the opening of the Hayes and Wheeler campaign in Fresno. The meeting was called to order by George McCollough, chairman of the Fresno county central committee, and Dr. Chester Rowell and Hon. John F. Swift were the speakers. The vice-presidents were Messrs. Silverman, Covall, DeLong, Kramer and Goldstein. George Winters and E. E. Curtis were the secretaries. These constituted the most of the Republican party of Fresno.

The county officers at that time were Gillum Bailey, county judge; W. H. Creed, district attorney; J. Scott Ackman, sheriff; A. M. Clark, county clerk; A. J. Thorn, treasurer; J. Stroud, assessor; R. H. Bramlet, school superintendent; Thomas Simpson, coroner and administrator. The supervisors were J. J. Hensley, J. N. Musick, Austin Phillips.

C. W. DeLong was postmaster. The Republican was printed on the west side of what is now I street, in the block between Tulare and Mariposa streets. During the following year the principal public subject agitated by the Republican was an appeal for the incorporation of the town of Fresno, under the law providing for such incorporation for towns of more than two hundred and less than two thousand inhabitants. The principal objectors to incorporation were the saloon men, who feared that if the town had a government it might interfere with their business. The Republican pointed out that if the saloons conducted themselves properly they were in no danger, and that if they conducted themselves improperly they ought not to be permitted to exist.

For a complete and systematic history of the activities of the Republican in this community we will await the promised memorial edition of September 23, 1926. Today's article is merely by way of reminder and reminiscence. However, we may suggest that the history of the Republican, when written, will be practically the history of Fresno, and in some vital points the history of California.

As early as 1879, Doctor Rowell, proprietor of the Republican, was elected to the state senate as a Republican from an almost unanimously Democratic district, and began there the public career for the betterment of the political life of California and its emancipation from the railroad machine which he continued until his death, and which has been continued by the paper ever since. Politically the Republican was doubtless the largest single influence in changing this county and ultimately the whole San Joaquin valley from an almost unanimously Democratic to a predominantly Republican and Progressive territory.

The moral leadership of the Republican has been exerted for forty years against the continuous opposition of the looser forces of the community in the direction of moral betterment. In the early days the most spectacular moral problem was publicly tolerated murder. Fresno had for many years statistically the worst murder record in the world. There were more murders and fewer convictions in proportion to the population than in any other place in which records were kept. The Republican set itself sternly in favor of law and order and doubtless contributed much toward the gradual education of public sentiment to respect the sacredness of human life. The next problem was the wide-open tenderloin conditions. It was the Republican which in the late '80's and early '90's finally secured the suppression of public orgies on the east side of the railroad tracks and transported the tenderloin across the track. Then the agitation continued step by step until finally, comparatively recently, the whole institution was abolished. On gambling and finally on saloon regulation there has been a similar record. It has been a fight of forty years to give public expression to the decent sentiment of the community and to organize that sentiment for effective opposition against the forces of indecency.

Politically there has been a similar record. During the days when local political corruption was rampant, the Republican opposed and exposed alternate administrations of Republican and Democratic corruptionists in both county and city, and by letting in the light was doubtless the strongest single influence toward bringing about the present situation, in which such conditions are now not merely impossible, but unthinkable.

In a larger political way, the Republican was from the beginning a consistent opponent of the Southern Pacific machine-government which so long dominated California, and finally became the focus from which grew the movement that overthrew that machine and led later to the organized Progressive movement in the United States.

In promoting the material interests of the community, the Republican has done its share of boosting, but its main services have been much more definite and substantial. It was the first organ of publicity in Central California to agitate for the introduction of irrigation and the substitution of intensive farming for the grazing and open ranch conditions of the earlier days. In the formation of the California Raisin Association in 1898 and in all the movements since that time for the promotion of better co-operative marketing, it has taken a leading part. In the gradual unification of the San Joaquin Valley into one great community, with Fresno as its metropolis, but with all the other communities cordially co-operating, the valley-wide circulation of the Republican in recent years has doubtless been the most important influence. People who read the same paper have more sense of unity and less sense of petty provincial jealousies than those whose means of information are less unified.

From the insignificant beginning of forty years ago to the achievements of today is a long and in some respects an inspiring history. It is a history of an institution founded for public influence rather than for business profit, which has nevertheless been a striking commercial success. A newspaper is so intimately bound up in all the affairs of a community, is so much the most living and personal of all the impersonal institutions in a community, that the history of such a newspaper as the Republican constitutes most vitally the history of the community itself. It is a history of forty years of expanding, and, we hope, not unworthy effort. Just as a marking place in that history, to gather up some of the meaning of the past and to serve as a reminder to the future, the Republican celebrates its fortieth birthday today by these desultory recollections.

RUMANIAN PEASANT LIFE IS PICTURESQUE

WASHINGTON, D. C.—A vivid picture of the Rumanian peasantry, whose country has been drawn into the destructive vortex of the European war after many months of vacillation, is presented in a communication to the National Geographic Society from James Howard Gore. The Society today issued a part of Mr. Gore's article as a war geography bulletin which says:

"A Rumanian village looks its best in the spring, when nature, awakened from the sleep of winter, is green and fresh. At Easter the cottages have been whitewashed and the doors and window frames freshly painted in bright colors. The thatched roof has been put in order, and in its entirety the cottage calls to mind the black-eyed country girls, with their glistening strings of multi-colored beads around their necks.

"The Rumanian peasant woman one meets by the roadside are the fairest among their Balkan neighbors, and this natural gift is most apparent under conditions best calculated for its preservation. Their dress is varied and elaborate. The foundation is a sort of shift reaching to the ankle, the upper part embroidered with colored cotton, usually red or black. Over this is a petticoat, which in its material and detail, reflects the taste and buying power of the wearer. On her head the peasant woman wears a scarf of cotton tissue with silk stripes if her means permit, and on gala occasions she puts on a brighter kerchief, ornamented with a fringe or a row of spangles. Both men and women seem partial to having their heads covered, even in the house; but it is not regarded proper to eat without removing the hat.

"In no part of Europe do the peasants hold so tenaciously to their distinctive costume as in the uplands of Rumania. It is, in fact, almost an asset in nationalism, and its unifying influence was emphasized some years ago by the late Dowager Queen, widely known as Carmen Sylva, when she herself put on the native dress.

"While wheat is the great staple of this agricultural country the soil is equally adapted to corn (maize) and would be called upon for greater crops if the demand should justify it. The ease with which corn can be converted into substantial food tempts the people to give but little attention to the form in which it is prepared for consumption. Polenta, a sort of much, can be made of corn-meal and water, and if time or energy be lacking, it will be placed on the table insufficiently cooked. Although many believe that this is the cause of the greater part of the pellagra so common in Rumania, it is difficult to persuade the peasant to exercise greater care in the preparation of polenta or substitute for it some of the many palatable dishes that can be made from corn.

"Cooking, unfortunately, is not cultivated as it should be, and the people seem to be content with simple fare and a sameness that yields but little to the seasons. Gardening is looked upon as petty farming and not worthy of the attention of a man who calls himself a farmer; in fact, so few Rumanians have gardens that they are called 'bulgarii,' since the greater part of the vegetables grown are in the hands of immigrant Bulgarians. The soil and climate of the country are adapted to as wide a range as can be found in our middle Atlantic states, however.

"The climate of Rumania is not so mild as might be expected from the low latitude of the land, it being the same as that of northern Italy. Coming under the influence of the Mediterranean on the west and the mountains to the north and east the kingdom is subject to the extremes of a subtropical summer and a winter of the Hungarian plains. 'Rumania,' says Carmen Sylva, 'has only three seasons, and of these one alone—autumn—is fine; in these parts there is no spring.'

"The Rumanian is not a tradesman, and his main interest lies in farming. Even the selling of the surplus grain usually takes place at the farm to the itinerant buyers, for he seems to be wary of the town merchant, and rarely trusts himself to the wiles of the city, except on the occasion of the annual fair.

"The higher classes in Rumania—the descendants of the Boyars, the landed aristocracy and the rich citizens—use in general the French language in their daily intercourse, reserving the Rumanian tongue for those cases where it is prescribed by law—in the parliament and in the law courts. As this restriction does not affect the women, those of higher rank take but little interest in the native melodious Rumanian and would not deign to write the least important note in the language. The proximity to Austria, and the influence of the Hohenzollern rulers have brought the German language to the Rumanian as a second competitor.

"The propaganda in behalf of the use and development of the native language is making headway, however, as evidenced by the forcible interruption by Rumanian students of a play given in French by a ladies' charitable organization in Bucharest not long ago. The outburst resulted in rioting which kept the city in a state of siege for four days.

"One of the great economic weaknesses of Rumania arises from the fact that the rural population which works so arduously during the summer, has practically nothing to do in winter. During the idle months they spend for daily necessities all they earned when work was plentiful."

FAMOUS FOREST NOW IN ASHES.

The wonderful forest of Tatoi, the pride of the late King George of Greece was destroyed when fire reduced to ashes the summer residence of his son, King Constantine. The tens of thousands of dollars spent in cultivating a flourishing pine wood, as an example of what might be done with forestry in barren Attica, have been burned up so completely as if the banknotes themselves had been thrown in the fire.

Tatoi played a large part in the history of Greece. Here the Spartans established themselves in 413 B. C. to cut off the supply of grain and foodstuffs bound into Athens from Eubea, with the purpose of starving out the Athenian population. And in 404 B. C., while Lysander blockaded Athens and the Piraeus by sea, the Spartans descended from the vicinity of Tatoi, attacked and forced the capitulation of Athens, ending the Peloponnesian war. The burnt forest, laboriously planted and protected, was considered to be a memorial to the past greatness of Greece.—From the Montreal Star.

THE GOLDEN FLEECE
AN AFTER-THE-WAR ROMANCE.

[Copyright: 1916: By John T. McCutcheon.]

CHAPTER I.

The King was in his Counting House, counting up the cost.

In every direction, as he glanced about him, he saw only a staggering vacuum in the National Treasury.

"Gosh," he sighed. "The Empire's on the Blink unless we can raise some money."

Sighing again, he summoned the Lord High Chancellor of the Exchequer.

"Chance," said he, "our treasury is exhausted. We're thirty billions to the bad. The Americans have all the money in the world. There are a hundred families in that country which have gotten so rich selling us supplies that they can't tell within a hundred million dollars how much they have. Can't you devise some method of restoring our crippled finances?"

The Chancellor thought a moment, and, after looking cautiously about him, he whispered a few words in the King's ear.

A look of wonder sprang in the King's eyes, changed quickly to one of admiring approval, then to delight, and finally, gaining speed, it exploded in a glad cry of enthusiasm.

"Gosh," he shouted, "it's a grand idea!" He joyously waved his crown in the air and gave vent to three lusty cheers.

"Summon the Lord High Commander of All the Land and Naval Forces!" he ordered.

(To be continued.)

Just Arrived!
New Baby Buggies
Go-Carts
Sulkies
See Our Assortment
W. Parker Lyon Furniture Co.
1134-1140 I St.
OUR CREDIT TERMS—ARE LIBERAL

Today's Specials
Phone 3333
No difficulty in selecting Sunday dinner from the good things here—and whether you live in Fresno or out of town, if you appreciate quality and reasonable prices it will pay you to do all of your shopping at the New England Market.
Poultry and Meat Specials
Fancy Fat Hens, lb. 25c
Large Young Fryers, lb. 35c
Legs Spring Lamb, lb. 22c
Shoulder Roast Beef, lb. 15c
Shoulder Roast Veal, lb. 20c
Shoulder Roast Pork, lb. 20c
Eating and Cooking Apples, 7 lbs. 25c
Vegetables and Fruits
Green Lima Beans, 2 lbs. ...15c
Large White Cauliflower, each .....10c & 15c
Young Beets, bunch 5c
Freestone Peaches, basket ...15c
Small Green Onions, bunch....5c
Fancy Mixed Grapes, basket 15c
Sweet Spuds, (medium size), 8 lbs. 25c
Fancy Valencia Oranges, doz. 60c
New England Market 1027 Eye St. Fresno

Statement of
The First National Bank
OF FRESNO
Condensed from report made to the Comptroller of the Currency at the close of business September 12th, 1916
RESOURCES:
Loans and Discounts $2,610,473.09
United States Bonds, at par 400,500.00
Federal Reserve Bank Stock 18,000.00
Other Bonds and Securities 371,050.00
Banking House Furniture and Fixtures, and other Real Estate 161,853.11
CASH ON HAND AND IN BANKS 1,578,172.47
$5,140,048.97
LIABILITIES:
Capital Stock .....$ 500,000.00
Surplus and Undivided Profits 545,542.00
National Bank Notes Outstanding 335,700.00
DEPOSITS 3,758,806.97
$5,140,048.97
UNITED STATES DEPOSITARY

Travel by Auto
San Francisco, Stockton, Sacramento, Modesto—and all points north—8 A. M.
Los Angeles, San Diego, Bakersfield, Taft—Direct connection at Bakersfield for Oilfields—8 A. M. and 3 P. M.
Twin-Six Packards—Special Built Whites—Large, luxurious and roomy cars—careful and courteous drivers—Leave Fresno Intercurban Auto Stage Depot Daily
Western Auto Stage Co., Inc.
1031 EYE STREET GLEN. V. SLATER, Gen'l Agent Phone 1961

Why worry about the temperature when Robbins & Myers Fans will bring breezes of the lakes and mountains into your home or office. Ask our agent.
San Joaquin Light & Power Co.

Bakersfield Phones 425 Day—195 W Night. McKittrick Phone 156
BAKERSFIELD, FELLOWS AND M'KITTRICK STAGE SCHEDULE
Leave
Bakersfield .....8:30 a. m. 4:00 p. m.
McKittrick .....8:30 a. m. 2:00 p. m.
Buttonwillow .....9:00 a. m. 2:30 p. m.
*Belridge .....7:30 a. m. 1:00 p. m.
*Standard (Sec. 6-30-22) .....8:00 a. m. 1:30 p. m.
*Cars leave these points upon telephone reservations only.
—STANDS—
Southern Hotel, Fellows Drug Store, McKittrick Drug Store
R. M. CLOVIS, Prop.

COAL
Blocks-Wood
ROCK—SAND—GRAVEL
FRESNO FUEL CO.
102 O Street Telephone 598.
Wholesale and Retail.

ROURKE The Hatter
TRY-MY $1.50 Derbys and soft hats, shaped in the new head. All kinds of hat work done.
2318 TULARE ST. Phone 2006

Arnold's THE MEN'S SHOE STORE
1040 J ST. FRESNO

1-3 Your Life Is Spent In Bed
Mattresses Steam Renovated
ARTISTIC UPHOLSTERING
H. J. VOOGT 518 Blackstone Ave.
Reference: Hotel Fresno. Phone 1324.

Radin & Kamp | District Fair Days Next Week | —Send us your mail Orders. Satisfaction guaranteed. | —Peerless Patterns are best by every test—10c and 15c. | **Radin & Kamp**

Hundreds of Men Reduce Clothing Expense Half By Wearing Our $15 Double-Life Suits

—Style, quality value—you want them all, and you get them in our Double-Life Suits at $15.00. And you get an extra pair of trousers with these suits which makes it necessary for you to buy only one suit where before you bought two. No other store offers a value to compare with this.

—Our fall assortment of these suits is complete. There are men's and young men's suits in fine all wool fabrics, including blue serge. All colorings, and all patterns. Coats designed in the season's smartest models. There's fully $25 worth of clothing value in these Double-Life Suits, and our 3rd Floor Price is only **$15**

Double-Life Suits for Boys, $6

—Boys' Norfolk Suits with two pairs of Knicker trousers. All new models in Norfolks, as well as the latest pinch-back coats. Trousers are peg top, full lined, and with double stitched and taped seams. Suits well tailored from all wool materials, that fit right, and that are guaranteed to satisfy in every way. Our 3rd floor price for these fall suits, in all sizes **$6.00**

—YOUNG MEN'S SUITS for school wear—new pinch-back styles in tweeds and cheviots. Nifty colorings and patterns **$12.50**

—BOYS' CORDUROY KNICKER TROUSERS—Peg top style. Extra well made, all sizes, at **$1.50**

—Third Floor.

Wonderful Assemblage of Women's Fall Suits

—Our showing of new fall suits is immense and embraces every fashion idea developed for the new season; models that strike a new note of distinctiveness, grace and originality. You'll find here suits for every occasion, and to meet every whim or fancy, and you'll find our values, as always, unequaled anywhere.

Beautiful Suits At $24.75

A Magnificent Array of Decidedly Individual Styles in Elegant Broadcloth, Velour, Gabardine, and Finest Serge and Plaid Fabrics.

—The season's most fashionable, most beautiful suits in every new rich fall coloring. The coats are in a wide variation of the long swinging effects, with large collars of velvet or broadcloth, and trimmed in novel ways with fancy buttons. The skirts are full, wide models, many finished with bands. Wherever else you go you'll find that suits as superb in quality, and as beautiful in style as there, are priced much more than our price. They're very exceptional values at **$24.75**

Handsome Suits $14.75

—Serge and Gabardine suits, smart new fall models with full flaring coats in full Norfolk, or semi-Norfolk styles with high or military collars. Suits you, yourself, will value at $20, priced **$14.75**

Novelty Mixture Coats $14.75

—Fall styles pleated, belted and with large collars. Others full-flare models with very large collars, and button trimmed. The materials are mixture coatings in beautiful light and dark colorings. All sizes—remarkable values, at **$14.75**

Serge and Satin Dresses $19.75

—Autumn dresses in colors of black, navy, French blue, green, brown, plum. The **SERGE DRESSES** are nearly all made on long lines, some finished with belas, others with sashes. Large collars of white satin or plaid silk. The **SATIN DRESSES** are some of them trimmed with colored embroidery and are made with long pleated tunics. 20 different styles, and all sizes. Exceptionally low priced at **$19.75**

—SECOND FLOOR.

Store Editorial

Quality And Price

—There is an old and true saying that quality is remembered long after price is forgotten.

—When you spend your money your first consideration is QUALITY. Shoddy merchandise is dear at any price.

—Here you are sure of QUALITY GOODS, at the lowest prices.

—Whatever you buy of us is GUARANTEED to be right—backed by the strongest assurance of quality. You know that if you purchase anything here that is not entirely satisfactory that we will adjust your claim to complete satisfaction.

—Radin & Kamp's is always a safe store in which to trade.

Save Your R. & K. Profit-Sharing Stamps for Dividend Day Last Wednesday In the Month

Notions for Saturday

—5c Safety Pins; sizes 1-2-3, doz. **3¢**
—10c Hooks and Eyes, black only, pkg. ..... **3¢**
—Linen finished thread, 3 spools **5¢**
—5c Pins, 400 to pkg. ..... **3¢**
—5c Cabinet Hair Pins, assorted sizes, 3 cabinets for ..... **5¢**
—20c Hose Supporters, black, white, pink, sky-blue, all sizes ..... **10¢**
—Lingerie Tape, white, pink, sky 6 yards ..... **5¢**
5c pkg. Absorbent Cotton ..... **3¢**
—15c Boston Clothes Brushes ..... **12¢**
—Beautiful New Barrettes; set with Rhinestones ..... **50¢**

—Main Floor.

Muslinwear

—**Envelope Chemise** made of sheer material, trimmed with very fine laces, run with ribbon ..... **98¢**
—**Corset Covers** in all sizes. Fancy backs and fronts—Special ..... **49¢**
—**Flannelette Gowns** in out sizes for large women; in colors; with collar and round neck ..... **98¢**
—**Little Girls' Muslin Drawers;** knicker style, also strait drawers, trimed with embroidery ..... **35¢**

Men's And Boys' Fall Hats And Furnishings

Men's $3 Hats $2.15

—Fine felt hats in new fall and winter styles. All shades, and all sizes. $3.00 hats that we specialize at **$2.15**

FINEST FELT HATS $3.00

—New Fedora blocks in all new colors. Our special at **$3.00**

—**Boys' All Wool Caps** in new shapes, colors and patterns ..... **50¢**

—**Children's Rah! Rah! Hats** in fine all wool cloths. Newest styles ..... **65¢**

Men's Sweaters at $5

—Men's Wool Sweaters, in dark oxford, navy blue, or brown. Two pockets. All sizes **$5.00**

—**Men's V-Neck Sweaters,** all wool; colors gray, brown, navy, cardinal **$3.00**

—**Men's Cotton Sweaters** in gray or blue, good ribbed sweaters at **$1.00**

—**Boys' Ruff-Neck Sweaters,** All wool; colors, gray, navy, maroon and red. Two pockets **$3.00**

—**Men's Porosknit Union Suits**—Short sleeves, long drawers, closed crotch ..... **49¢**

—**Men's Soisette Shirts** with soft attached collars, colors cream and white. Broken sizes. Choice **62¢**

—**Boys' $1.25 Sleeping Garments** of madras and percale—the one-piece kind ..... **65¢**

Silks For Fall Apparel

Satin Chermeuse $1.98 Yard

—40-inch Satin Chermeuse in black, navy, Labrador, Copenhagen, old rose, brown. A beautiful soft satin in high lustrous finish. Very fashionable for street or evening wear. Really a $2.25 satin priced at, a yard **$1.98**

Radium Taffeta $2.25

—40-inch Radium Taffeta, one of the season's most beautiful silk fabrics. Shown in all the new shades. $2.50 a yard elsewhere, here at **$2.25**

Chiffon Taffeta $1.38

—36-inch Colored Chiffon Taffeta in endless assortment of autumn shades. You'll find the shade you want. A $1.50 weave here at **$1.38**

Hosiery And Underwear

Fibre Hose 59c

—Women's fine fibre hose with new flare top, double heel and toe, reinforced foot. In colors of black, white, blue, pink, gray, sand, navy, lavender and gold. All sizes, special at **59c**

Silk Hose $1.25

—The new fancy striped silk hose with double heel, toe and foot, and lisle elastic top. All popular colors and combinations. Fine, beautiful, pure thread silk hose in all sizes, at **$1.25**

Kayser Vests 25c

—The famous Kayser Vests—low neck and sleeveless. Summer weight. Fancy or plain yokes. Choice of 12 styles. The vests of quality, priced ..... **25¢**

Union Suits 68c

—Women's extra and regular size union suits, low neck, sleeveless with lace or cuff knees. Fine light weight suits you'd expect to pay ... at ..... **68¢**

Buy Nazareth Waists here—**25¢**.

—Main Floor.

200 Fall Skirts In A Great Sale Today At $5.98

A Sample Line of Skirts We Secured at a Low Price

—This is a wonderfully varied and complete assortment of new fall skirts, a leading skirt maker's sample line, his choicest fall styles. Included in the lot of 200 skirts are skirts in serges, plaids, checks, stripes, novelty cloths, and velour cloths, the wide, full flaring styles trimmed with buttons, pockets and wide belts. Skirts it would be conservative to say were $7.50 and $8.00 values—Choice at ... **$5.98**

New Fall Skirts Special At $3.98

—This is another splendid assortment of stylish fall skirts that we can place on sale at a remarkably low pricing. There are skirts of serge, and skirts of fancy cloths, in full styles with wide belts, two pockets and fancy buttons. Hardly two models in the entire assortment are alike. On special sale at **$3.98**

—Second Floor.

Choose Your Fall Hat Here Today

Little sketches of charming hats

—You will see here today the charming autumn modes in millinery, shown in the widest variety. Every woman will be able to choose a becoming hat at any price she may wish to pay. You will be delighted with the hats we shall show today at $4.98. Included are the choicest styles from many leading makers, as well as clever creations designed by our own milliners. There are large sailors, odd shapes with shirred brims, high draped turbans, and all other styles, of Lyon's velvet, trimmed with flowers, wings and fancies —Choose today at **$4.98**

—**Just Received**—A new shipment of Frisco Flop Hats in all colors. Trimmed with ribbon bands. A special purchase enables us to price these hats, special today at **$1.75**

—**Children's School Hats** in all the new autumn colors. Felt and velvet hats, in a remarkable assortment of chic styles for little girls. Prices range from **69¢** to **$4.98**.

—**Trimmed Hats** of Lyon's velvet, trimmed with the new gold and silver trimming. Exclusive models—copies of imported hats **$7.50**

—Mezzanine Floor.

Hair Bow Ribbons 25c

—Just received, thousands of yards of new Ribbons, 6 inches wide, in checks, stripes, plaids and dresdens. All colors and cominations.

—Fine, heavy quality taffeta and satin ribbons that should sell at 35c to 50c a yard, special at ..... **25¢**

Chiffon Auto Veils 98c

—Fine chiffon auto veils, 1 1-3 yards long, 1 yard wide, with satin striped borders; colors, emerald, red, purple, old rose, gray, navy, white and black. Fine veils for motoring, or for evening wear. Special at ..... **98¢**

Beautiful Neckwear

—New Collars arriving daily—exquisite creations in georgette crepe. Pleated backs, hand embroidered broadcloth, also lawn and net collars in pleated styles, satin collars and cuffs to match. Round and square styles, and large cape effects. The newest, most beautiful neckwear—see it today—Prices ..... **50¢** to **$2.50**

Fall Kid Gloves $1.50

—New Kid Gloves with fancy stitched backs. Black, white and tan, with self and contrasting stitching. One and two clasp. Pique and overseam stitched. Fine quality lambskin. All sizes —Fitted at our glove counter at **$1.50**

—MAIN FLOOR

Glaze Kid Lace Boots With Ivory Tops $4.95

—Smartest fall boots of black glaze kid with ivory tops. New plain toe last. Flexible soles and half Louis leather heels. This boot is priced elsewhere at $6.00. Our special price is only .. **$4.95**

English Lace Shoes $4.50

—Tan Russia calf English lace shoes with white rubber soles and heels. Size 2 1-2 to 7. Tan leather is advancing in price almost daily. If you want a pair of these stylish shoes at the old price, come early. Special at **$4.50**

Patent Leather English Last Shoe $3

—English lasts become more popular each day. This is a shoe that is both dressy and serviceable and we have hundreds of pairs of them in sizes 2 1-2 to 7, at, a pair **$3.00**

—MAIN FLOOR.

Pretty Hats for Tots

—The cleverest hats ever shown for the little tots, in velvet, plush and corduroy. Priced 75c and up to $4.98, with an especially good assortment at **$1.98**

—**Children's Dresses** made in pretty styles, of plaid, stripes and solid assortment, special at ..... **98¢**

—Child's White Middy Dresses of extra quality of galatea. Long sleeve and high neck. Blue and white trimmings; 2 to 6 year sizes, at ... **$2.48**

SECOND FLOOR.

Cotton Goods

Canton Flannel

—Unbleached, firm quality; 27 inches wide, special today ..... **8 1-3¢**

Diapers

—of Canton flannel. Hemmed, size torn 27x28. Dozen **$1.75**

Duckling Fleece

—Fine quality for children's pajamas. Pretty children's patterns, yard **15¢**

Wool Finish Suiting

—In stripes and checks; you'll want a skirt length when you see it. Yard ..... **25¢**

Dress Gingham

—Best quality stripes, checks and plaids in fast colors; yard **11 1-2¢**

Cretonne

—36-inch heavy cretonne for comfort covers and draperies, yard ..... **15¢**

New Percale

—Light and dark patterns in fast colors, 36 inches wide, yard ..... **15¢**

Work Shirting

—In stripes, checks and plain colors, 32 inches wide. On sale at ..... **15¢**

New Silkoline

—Small and large floral patterns in fast colors; 36 inches wide, yd. ... **15¢**

Tennis Flannel

—Heavy quality in stripes and checks 27 inches wide, 12 1-2c grade .... **10¢**

Save On Bedding Needs

Pillowcases 10c

—Medium weight bleached pillow cases, size torn 45x36 on sale at .... **10¢**

Sheeting 37 1-2c

—Bleached heavy quality sheeting, full 2 1-2 yards wide. Special today ..... **37 1-2¢**

Cotton Batts 95c

—Big, fluffy 3-lb. white cotton batts, large enough for a comfort ..... **95¢**

Sheet Blankets

—Full size; in tan and white, with red border. On sale at ... **$1.49**

Woolnap Blankets

—Look and feel like an all wool blanket; in white, gray, tan **$2.29**

Comforts $1.69

—Big 72x80 scroll stitched silkoline comforts, on sale at **$1.69**

Comforts $2.25

—Fine silkoline comforts, scroll stitched, size 72x84 ..... **$2.25**

Comforts $3.48

—Tufted comfort, size 72x84; filled with one sheet of snow-white cotton **$3.48**

THE ALWAYS BUSY STORE
Radin & Kamp
TULARE ST. BETWEEN I. AND J.
We Sell For Less Because We Sell For Cash

Basement Bargains

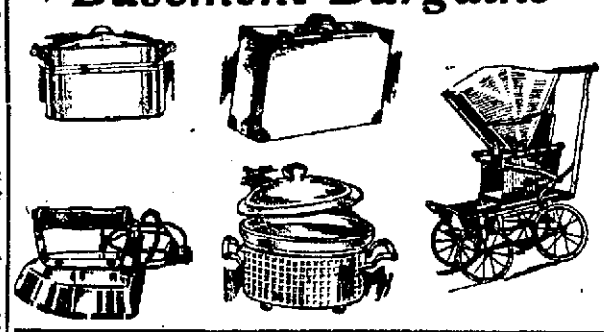

8 bars Valley Queen Soap Today for 25c

—4 Rolls of 1000 Sheets each, White Crepe Toilet Paper ... **25¢**
—Wood Garment Hangers, on sale today at 2 for ..... **5¢**

Garbage Cans Half Price

—Red Band Atlantic Garbage Cans with deep flange cover. Slightly damaged in railway transit and for this reason offered at HALF PRICE.

16 Gallon size, regular value $2.75, at **$1.38**

—20 Gallon size, regular value $2.95, at **$1.48**

Waffle Irons

—Wagner No. 8 Waffle Irons, 1-inch high frame **$1.45**

—Low frame style **$1.25**

Cut Star Glasses ... 98c doz.

—100 dozen Cut Star Table Glasses on sale today at, per dozen ..... **98¢**

—Limit of 1 dozen to a customer.

—Water Pitchers to match ..... **90¢**

Casseroles 98c

—Table Serving Casseroles, fireproof insert in fine nickel-plated stand. Special ..... **98¢**

Electric Iron For $1.98

—This iron is guaranteed for 10 years. It is equal to any $3.50 electric iron. Weight 6 1-2 lbs. We will sell another 50 of them at, each **$1.98**

Wash Boilers

—The highest grade XXX Copper Bottom Wash Boilers with stationery wood handles on sides and cover—

—No. 8 Size **$1.98**

—No. 9 Size **$2.25**

Matting Suitcase 95c

—24-inch Matting Suitcases with leather corners and handle, brass lock and catches. Special at ..... **95¢**

Kiddie Horses

—The newest plaything for little tots. The kiddies go wild over them. Priced **$1.98**

Our Special Go Cart At $6.75

—A high grade full collapsible go-cart that opens and folds with one easy motion. Spring seat and back. A go-cart that would cost not $8.00 if bought elsewhere. Our price **$6.75**

—Other go carts up to $19.50—Over 40 styles to choose from, and you will save money on any selection.

THE FRESNO MORNING REPUBLICAN

Entered as second-class matter, January 23, 1906, at the postoffice of Fresno, California, under the Act of Congress of March 3, 1879.

Published by the Fresno Republican Publishing Co.

Chester H. Rowell..........President
John W. Short..........Vice-President
F. K. Prescott..........Treasurer
William Glass.....Secretary and Business Manager

Publication Office, Republican Building, corner Tulare Street and Van Ness Boulevard, Fresno, Cal.

Telephone 4-11—Connecting all departments. Call night numbers from 1 to 8 a. m. and until noon on Sundays and holidays.
4023 K—Editorial Department.
4024 K—Business Office.
4026 K—Press Room.
4027 K—Composing Room.

Address all communications to the Fresno Republican. Do not address individuals.
All communications, news articles or information of any character must be signed by the writer. The name will not be published unless the writer wishes, but it is necessary as a guarantee of the genuineness of the contributed matter.
No manuscript will be returned. Do not enclose stamps.

LOCAL BREVITIES

News and Advertisements.

H. and H. Coffee—
3 lbs. for $1.00.
For sale by Hollands'.

Dr. Russell has returned.

Use Danish Creamery Butter.

Dr. Sorensen, Dentist, Howell Bldg.

C. C. Williams, dentist, Edgerly Bldg.

Jersey Farm Dairy. Pasteurized milk.

For glasses see Dr. Lalane, Republican Bldg.

Fine tailoring. Henry Viez, 2014 Mariposa.

Kate Parsons, florist, 1136 J street. Phone 469-J.

I am selling fire insurance. H. C. B. Gill, 1929 Fresno street.

New Hughes Hotel lunch room, enlarged and improved, now open.

Dr. J. L. Martin, physician and surgeon. Office corner J and Fresno Sts.

See "The Secret of the Submarine", the play of the hour, at the Klassay Theater today, 10c.

General transfering, baggage, freight contractors; moving and packing by experienced men; brick warehouse. Pena's Outfit, 597.

Marshall & Sterns wall beds, plate prism and ornamental glass at Anderson Builders Supply Co., 2225 Fresno St. Phone 2521.

Curtis Carpenter was arrested yesterday for taking a friend's machine without obtaining permission. He will appear in police court today to answer to the charge, which is a violation of the state motor vehicle act.

The police were yesterday asked to locate Andrew Miller of 1520 Woolsey street, Oakland. He is described as being 19 years of age, light complexioned and of a slender build. His parents, who arrived to pay him a visit yesterday, were unable to locate him. They are registered at a local hotel.

A motor car stolen from I. Erickson, 951 J street, was recovered by the sheriff's office in Merced yesterday. The car was stolen two days ago. It will be brought back to this city today.

Harold Jones was arrested by County Traffic Officer W. L. Aubery, on Kearney boulevard yesterday, charged with speeding.

INSULTED.

"How much is thim plums?"
"Ten cents a peck."
"Shure, phat do yez think I am, a burrd?" —From the Harvard Lampoon.

PROHIBITION TRAIN FINISHES TOUR OF STATE

Hanly and Landrith Talk in Southern California Towns

Tells Colored Voters Lincoln Would Be for Prohibition

LOS ANGELES, Calif., Sept. 22—"Lincoln, alive today, would point the way to freedom from alcoholic slavery as he emancipated human slaves fifty-four years ago today," J. Frank Hanly, the Prohibition presidential nominee tonight told a throng of colored Emancipation Day celebrators in Pasadena. The address was one of the last of twelve Hanly delivered in and near Los Angeles today when the Coast-to-Coast dry special on its last day of the California tour visited as many cities.

"As Lincoln moved to manumit your former slavery," Hanly said, "there are those today who are moving to manumit this viler one, not yours alone, but ours as well, and in that manumission it is your high privilege to have, if you will, an honorable and a distinguished part. The battle for your former freedom was fought by white men, on shell-plowed, carnage-cumbered fields. The battle for your new emancipation will be fought by black and white men, comrades in a common cause, at the polls, not with muskets and not with bayonets, but with ballots sentient with moral purpose.

"It is to that great enterprise that I invite you. And if the hand that made you men instead of chattels were sentient now, it would point the way to this new freedom. And if the dead and formless dust of him who set you free could speak, his martyred tongue would cry you on until your high endeavor, conjoined with ours, should bring the nation to its feet and enthrone in this good land a deeper, surer liberty than you or we have ever known."

Hanly also took occasion in his closing speeches tonight to call attention to the fact that President Wilson had not replied to a telegram that Prohibitionists sent him Wednesday night from San Francisco asking him if it were true, as wets here maintain, that he is for temperance, but opposed to prohibition.

"He is so busy getting ready for the campaign probably that he could not answer," Hanly said.

The campaigners expressed confidence today that the dry vote in California would be materially increased this year, if, indeed, the states does not go dry.

Knee Deep in Booze

"I've waded knee-deep in booze all the way down California from the northern border to Redlands," Dr. Ira Landrith, the vice presidential candidate, said at Redlands today, "and I've heard a hundredfold more encouragement for prohibition than I heard two years ago when I was over the same trritory with the flying squadron."

Representative Randall, the only Prohibitionist in the House; John Sobieski, the only survivor of the first prohibition convention, and J. S. Edwards, candidate for Congress on the dry ticket in the eleventh district, accompanied the train today.

Cities visited included Anaheim, Santa Ana, Corona, Riverside, Colton, San Bernardino, Redlands, Upland, Pomona, Pasadena and Los Angeles. The train left tonight for Arizona, where meetings will be held tomorrow in Wickensburg, Glendale and Phoenix.

PAINTERS REJOIN BUILDING TRADES

A. F. of L. Support Is Lacking, Said to Be Cause of Action

Though unwilling to comment on their action in returning to the fold, President O. L. Finney of the Painters' Union last night admitted that his organization had re-affiliated with the Building Trades Council.

"It is true that we have joined the council again, but I have nothing to say as to the reason for the action," said Finney.

The painters withdrew their support from the Building Trades Council a week ago, setting forth in the resolution passed at the time that they were dissatisfied with the manner in which the business affairs of the council were being carried on. At that time, Secretary Pilgrim of the council declared that the painters could not withdraw from the Building Trades without the sanction of the American Federation of Labor. It is the rule of the federation that all locals must be affiliated with a central labor body. When the painters withdrew from the Building Trades they stood alone in the labor field here, having previously severed their connections with the other central body, the Labor Council.

It was predicted at the meeting of the Labor Council last night that the painters would soon take steps to re-join that body.

HOLDENS ARE BACK; WERE ON CONGRESS

People Not Excited on Burning Ship; Baggage Was Lost

J. T. Holden, foreign advertising manager for the Republican, and Mrs. Holden returned to Fresno last evening, after having had their vacation cut short by the burning of the steam ship Congress while off the Oregon coast. Mr. and Mrs. Holden were among the 400 odd passengers who faced death for four hours last Thursday while the Congress, with a fire raging in her hold, raced for Coos Bay.

"The fire was confined to the rear of the boat," said Holden last evening, "and the wind carried the smoke away from us. We realized our danger, but there was very little excitement, and the captain and crew are deserving of much praise for the manner in which they handled things. Had the fire been in the fore part of the boat, the result might have been disastrous."

Mr. and Mrs. Holden lost all of their baggage in the fire. From Coos Bay they were taken to Eugene, Ore., where they boarded a train for San Francisco. The trip down from San Francisco was made in automobile.

STUDENT BODY ELECTS OFFICERS

The first regular meeting of the High school student body was held yesterday afternoon and the following officers were elected: President, Fern Weaver; vice president, Mary Hall; secretary, Coree Brice; treasurer, Irene Havner; reporter, Vera Metcalf.

After speeches from the retiring president, Miss Alice Dodge, and from the newly elected president, Miss Fern Weaver, and also from Miss Maude Wolff and Miss Alice Lehman, the new gymnasium teacher, the meeting was turned over to an informal social hour, after which dainty refreshments were served.

The regular gymnasium and Bible classes will begin October 6 and will met every Friday at 3:30 o'clock. All high school girls are cordially invited.

HIGH SCHOOL ANNEX CAN BE LEGALLY CONSTRUCTED

Hawson Renders Opinion to High School Board

Mrs. Giffen Not Present to Take New Office

That the proposed high school annex can be legally constructed on the site where the high school building now stands, was the gist of an opinion rendered to the High School Board of Education by Assistant District Attorney Henry Hawson last night. Owing to the fact that the title to the land on which the high school buildings are situated is not in the high school district, but in the Fresno City school district, it was feared by members of the board that the annex could not be legally erected on the site. Hawson holds that the city school district and the high school district are substantially one and the same in that the same board acts for both and in that the two districts embrace the same territory. The Fresno school district is estopped to deny the right of the high school board to construct a building on the premises, Hawson declares, in that it has permitted school bonds to be used for construction and additions to high school buildings.

Routine Business Transacted.

Mrs. T. T. Ciffen, the new member of the board, was absent, as was President A. E. Sunderland. Beyond the assurance of the district attorney's office that the high school annex might be built, only routine matters occupied the attention of the board. The salary of the janitor at the Edison school was raised to $35 a month. Bids for wood and coal were received from the Fresno Fuel Company, and as the bids were identical, the secretary was instructed to divide the supply of fuel in an equitable manner between the two firms. The Union Oil Company was awarded the contract for furnishing coal oil, and the Gearhart Oil Burner Company will furnish distillate for the city schools.

Administrative affairs regarding the placing of teachers and the enrollment of pupils occupied the remainder of the meeting.

LABORITES WILL WATCH SEWER WORK

Labor Council to Guard Against Non Union Help on Contract

The Fresno Labor Council at its weekly meeting last night voted to keep a watchful eye on all branches of the construction work on the proposed new sanitary sewer, the contract on which was let to the Coast Construction Company of Los Angeles.

That only union labor shall be employed on the job was the motion passed at the meeting and every delegate was instructed to aid in the watch that will be maintained over the work to prevent any attempt to employ non-union men.

A progress report on the condition of the Fresno Labor News was read at the meeting. The paper, since it has been placed in the hands of the board of control, is gradually regaining its former strength, it was declared, and the belief was expressed that within a short period the publication would be out of debt.

An indorsement of the single tax amendment to be voted on in California in November was voted on favorably. A committee has been chosen from among the delegates to attend the single tax conferences to be held here each Sunday afternoon in Justice Smith's courtroom.

Committee reports were submitted by the various delegates and reports from the Laundry Workers showed that seven new members had been initiated, while the Retail Clerks had added five new members to their organization.

The final report of the Labor Day celebration committee is still under consideration by the committee. It is expected that the complete report on the holiday celebration will be filed at the next meeting of the Labor Council.

BUILDING PERMITS

Ernest Anderson, 477 Inez street, Frank Bristow owner, $50 garage.

J. R. Church, lots 7-8, block 8, H. R. Smith, owner, $1600 dwelling.

M. H. Baldwin, lots 11-12, block 2, Pierce & Anderson addition, $70 addition to dwelling.

MARRIAGE LICENSES

WILSON-CASTNER—Walter Wilson, 22, Fresno, and Myrtle Castner, 18, Fresno.

RODMAN-PATTERSON—Fred M. Rodman, 38, Fresno, and Gertrude W. Patterson, 30, Fresno.

R. R. DECLARES DIVIDEND.

NEW YORK, Sept. 22.—Colorado & Southern railway directors today declared a dividend of 2 per cent on the first preferred stock of its surplus earnings for the year ending July 30 last. This is the first disbursement on the first preferred stock since October, 1913.

WILSON OPPOSED TO MILITARISM SPIRIT

Says Whole Principle Is "Abominable"; Only for Defense

NEW YORK, Sept. 22.—A letter from President Wilson declaring that the spirit and principle of militarism was "abominable" to him was made public today by "the Student Pacifists," an organization which is arranging an anti-militarist demonstration on September 30 in opposition to the new state legislation requiring military training in public schools.

The President wrote:

"There need be no misunderstanding as to my position. I have again and again made it as plain as language can make it. I am in favor of adequate defense and no more. The whole principle and spirit of militarism is abominable to me, and I do not think that anything which has been done has been done in the militaristic spirit. It has, on the contrary, been conceived and carried out with the single purpose of rendering the country safe against external danger."

BIG POTASH FIND IN CUBA, REPORT

WASHINGTON, Sept. 22.—The Department of Commerce today cabled the American consul general at Havana to investigate a published report that millions of tons of potash have been discovered near Motembo, on the Matanzas and Santa Clara border, with deposits averaging 25 per cent.

DEATHS

HASTING—In Fresno City, September 22, 1916, H. C. Hasting, beloved husband of Rhoda Hasting, a native of Arkansas, aged 26 years, 11 months and 29 days.

Friends and acquaintances are respectfully invited to attend the funeral services and interment at Bethel cemetery, near Sanger, Fresno county, this (Saturday) afternoon at 3 o'clock.

EURICH—In Fresno, September 21, 1916, Katie Eurich, a native of Russia, aged 37 years.

Funeral services will be held at Rev. Wolters' church, September 24, commencing at 2 o'clock. Interment in Mountain View cemetery.

EURICH—In Fresno, at 2124 Geneva street, September 21, 1916, Katie Eurich, loving daughter of Philip and Katie Eurich, aged 1 year, 1 month, 8 days.

Friends invited to atend the funeral services at the home, 2124 Geneva street at 9 o'clock this (Saturday) morning, the Rev. Dr. C. W. Wolters officiating. Burial at Mountain View cemetery. West Side Funeral Porlors in charge.

Renewed Vigor for the Last Day of the Three Celebration Days for the Opening of the Fall Season

Look! 49c Instead of 98c Today

BUNGALOW DRESS APRONS, made of excellent ginghams in neat patterns; full belt effects; opens full length of apron. Saturday only.
Only one to a customer.

49c

$3.98 Instead of $4.98

66x80 White Wool mixed blankets; with neat borders. For Saturday only

$3.98

Untrimmed Velvet Shapes

Just think of such a price! They are not a lot of shabby shapes, but up-to-date styles inmedium sizes. See this line Saturday morning.

98c

Note the Size

64x76 Soft warm sheet blankets in gray and white, with dainty pink and blue borders. Only 100 pair in this lot at

$1.35 a pair

TODAY
Cotton Batts

Full comforter size; "sewed." Come early if you expect to get your share at

75c each

For Saturday Only

36-In. Silk Taffetas; a rich lustre and a soft finish. Regular $1.50 at

$1.19

$2.25 Instead of $2.98

Gray Woolnap Blankets. These blankets at $2.98 are an exceptional value, but for Saturday only

$2.25

Trimmed Hats

See our window display of attractive millinery in large, medium and small styles, at this special pricing $2.98

Our Season's Special

We are making a specialty of $3.98 hats, giving you extreme values for such a low figure. See this line today $3.98

Coats at $15

Yes, Cooper's is the home of pretty coats at $15.00. You will find here plaids and plain cloths, cut in the 3-4 lengths, with the new flare effects — many have novelty pockets and belts — others neat, plain styles.

Clever Designs in Taffeta Dresses

Cut in the wide flaring effect — trimmed with Georgette crepe. Cooper's price will please you,
$17.50 to $25.00

Suits

Beautifully tailored and excellent materials ...$25

915-17-19
Jay St.
Fresno, Cal.

COOPERS

Investigation Proves

that various disease germs have their breeding-place in the waste products of the body. Don't, then, let your bowels clog and throw these harmful germs back on the blood. Take no chances with serious illness. Keep your bowels free, and the bile regulated with

BEECHAM'S PILLS

which promptly and surely relieve constipation, indigestion, biliousness and sick headache. They are compounded from drugs of vegetable origin—harmless and not habit-forming. The experience of three generations show that Beecham's Pills prevent disease and are

A Great Aid to Health

Directions of special value to women with every box
Sold by druggists throughout the world. In boxes, 10c., 25c.

"Hurry, children—I've got a real treat for you."

Ghirardelli's
Ground Chocolate

is a fortifying food beverage for all—from childhood to old age.

It comes PROTECTED—as all chocolate should—in ½-lb., 1-lb. and 3-lb. hermetically sealed cans.

Since 1852 D. GHIRARDELLI CO. San Francisco

Gus Olsen

Official Sign Painter

Fresno District Fair

1831 Fresno St.
Phone 2710

CEARLEY'S

BOOKS

—By the Authors That Have Contributed the Best in American Literature.

Scores of titles to choose from in our exclusive BOOK DISPLAY **60c**

IF YOU haven't seen our big window of popular reprinted novels by favorite authors, you've missed a noteworthy display of reasonably priced books; books that will make the long winter evenings pass pleasurably.

Here you will find reading that will satisfy every literary taste.

Our book department will secure any book desired—direct from the publisher—in eleven days' time.

CEARLEY'S

"The Book Shop"
1128 "J" STREET

We Will Loan You a Camera Free

Take a camera today and return it Tuesday. Get some good pictures. No charge for the camera loan.

Return the Films You Don't Use

Take plenty of films and return what you don't use. We will develop and print them very reasonably.

Specials for Today and Monday

Here are four items that are unusually good:

25c Odorono ....15¢

25c Vanity Rouge (with puff and mirror) ....15¢

10c Palm Olive Soap, 4 for 25¢

One-half off on all Parisian Ivory Combs.

666 DRUGS

PHONE DRUG CO. FREE DELIVERY
1032 J St.

Cut Rates H. G. PARSONS, Prop.

Society

A committee composed of Mrs. L. L. Cory, Mrs. George Babcock, Mrs. Thomas Patterson, Mrs. A. L. Newman, Mrs. Thomas Lopez, Mrs. Louis Gundelfinger, Mrs. W. J. McNulty are making arrangements for the luncheon to be held Tuesday, at 1:30 o'clock at the Hotel Fresno, in honor of Sara Hard Field of San Francisco. Mrs. Field represents the National Woman's Party, and at the close of the luncheon will speak on the work of the organization she represents. Mrs. Field has been the honor guest at a number of large affairs in San Francisco, one of the most recent having been a large garden party at the beautiful home of Mrs. George Havens in Fairmount. Mrs. Field is known throughout the country for her charming personality and her remarkable eloquence. A great deal of interest is being taken in this large affar. Plates may be reserved at the Gift Shop or at Hackett and Bristol's, or through a member of the committee. A number of people are taking tables, at which they will entertain their particular frends. Among these hostesses are Mrs. Cory, Mrs. Newman, Mrs. Lopez, and Mrs. Kimble.

* * * *

Mrs. George A. Chabot, with her attractive daughter and niece, Misses Lucile and Edith Chabot, will leave next week for San Francisco. Dr. Mitchell, whose engagement was recently announced to Miss Chabot, will motor to San Francisco to spend the week-end with them.

* * * *

Mrs. W. F. Forsey and Misses Mabel and Dorothy Forsey will return the first of the week from Berkeley, where they have spent the summer.

* * * *

Miss Ethel Pierce will arrive tonight from San Francisco, where she has been for the past fortnight.

* * * *

Miss Edith Cory returned last night after a delightful visit of several weeks with Mrs. Claudius Warren of San Francisco.

* * * *

It is with interest that the friends of Miss Edith Harvey hear that she is the leading soprano in the Memorial Chapel at Stanford University. Miss Harvey is finishing her senior year and is also studying vocal music under Mrs. Blanchard of San Francisco. Word was received yesterday by her mother, Mrs. Bart Harvey, of Miss Harvey's election to the office of president of the Stanford Musical Society.

* * * *

Arthur W. Goodfellow left on Wednesday for Del Monte, where he will join Mrs. Goodfellow for a week or so and together will enjoy the golf tournament.

* * * *

Mr. and Mrs. L. G. Stephens are spending a few days in Woodland with relatives.

* * * *

Chester H. Warlow left for Palo Alto yesterday morning to be present at the initiation at the Sigma Chi house at Stanford University. Floyd Cowan left last night to join Mr. Warlow in witnessing the ceremonies.

* * * *

Mrs. Walter Linforth of Los Angeles is the guest of Mrs. Maude Scott. Mrs. Linforth will remain in Fresno several weeks.

* * * *

Mrs. Frank L. Simms and little daughter, Katharine, of Waco, Texas, are the guests of Mrs. Carrie Perrin and Miss Ilma Perrin.

* * * *

Mrs. J. M. Braly and Miss Elizabeth Braly left yesterday morning for Los Angeles and Boise, Mont., where they will remain some time before going on to Castle Hot Springs, Ariz., for a winter's sojourn.

* * * *

The former teachers of the high school held an initiation yesterday afternoon for the new teachers who have come in this season. After passing through the mysteries and rites unscathed, a delightful reception was held in the auditorium, at which the mothers and wives were also guests of honor. Refreshments were served in the domestic science class rooms, which were decorated in masses of greenery, flowers and fruits, showing what the country can produce and which were arranged in a most artistic manner.

* * * *

Mrs. C. W. Humphreys of 1001 Central avenue is entertaining Miss Ruth Spradling of Los Angeles, who will be here for some time.

* * * *

Dr. and Mrs. R. B. Hollingsworth of the Paragon Vineyard are at home after a summer spent in Senbright.

* * * *

Announcement is made of the marriage of Miss Amanda Hansen and Chester F. Sonver of this city, at the home of the bride, in West Park, September 21.

* * * *

Mrs. Fred Hammerly, who is the guest of her parents, Mr. and Mrs. A. E. Clark, will return to her home in San Francisco the first of the week.

* * * *

Mr. and Mrs. Frederick Kimble and Miss Barbara Kimble, after a three months' sojourn in Monterey have returned to their home in Fresno.

* * * *

Mrs. E. B. Walthall is at home after a summer's visit with her parents, Mr. and Mrs. R. D. Jones, in San Francisco.

* * * *

Dr. Robert Hall and Robert McIndoo are in Santa Ana attending a Methodist church conference.

Among the Clubs of the S.J.V. District

The board of directors meets this morning at the Labor Lecture Club at 10 o'clock. New names for membership will please be presented this morning.

* * * *

The Study and Civic Club of Rosedale held its first meeting of the club year at the home of Mrs. Ernest Eymann yesterday afternoon. The first meeting is recognized as president's day. Next week being the week for the Fresno District Fair, it is quite possible there will be no meeting of the club.

* * * *

The East Side Country Club held its first meeting of the season at the home of the president, Mrs. Roy Traber, yesterday afternoon.

* * * *

The Woman's Improvement Club of Selma will hold the first meeting of the season Monday afternoon, September 25, at the home of the president, Mrs. Harry Say. The year book which has been prepared under the direction of a program committee composed of Mrs. C. S. O'Bryan, Mrs. William Matlock and Mrs. John C. Borden, will be distributed to the members at this meeting and contains the following roster of officers, appointive committees and program for the year:

Officers, 1916-1917.

President, Mrs. Harry Say; first vice president, Mrs. Harry Scott; second vice president, Mrs. Laura Sawrie; recording secretary, Mrs. Arthur Snyder; corresponding secretary, Mrs. Lee Steward; federation secretary, Mrs. Mark A. Sawrie; treasurer, Mrs. P. H. Lohman.

Directors—Mrs. H. J. Lohman, Mrs. Joel H. Smith, Mrs. John C. Borden, Mrs. William Matlock, Mrs. W. T. Forkner.

Standing Committees.

Program—Mrs. C. S. O'Bryan, Mrs. William Matlock, Mrs. J. C. Borden.

Ways and Means—Mrs. Laura Sawrie, Mrs. H. J. Lohman, Mrs. F. H. Howard, Mrs. Fred Unger, Mrs. Harry Scott.

Social—Miss Hattie Staley, Mrs. Ray Munson, Mrs. Henry Elliott, Mrs. Lee Steward, Mrs. Lyle Say, Mrs. Paul Vincent.

Membership—Mrs. J. L. Mitchell, Mrs. H. G. Drew, Mrs. A. B. Smith, Mrs. R. H. Bramlet, Mrs. A. F. Brown.

Publicity, Mrs. Mark Sawrie.

Philanthropic, Mrs. P. P. Hoover, Mrs. D. W. Clark, Mrs. E. E. Shepard, Mrs. C. L. Mosier, Mrs. Sole Brown.

Civic Betterment, Mrs. Joel H. Smith, Mrs. C. W. Christensen, Mrs. P. H. Lohman, Mrs. E. A. Clinkinbeard, Mrs. Joel T. Gray.

Clean-Up Day, Mrs. William Matlock, Mrs. J. C. Borden, Mrs. Arthur Snyder.

PROGRAM.

September Twenty-Fifth.
President's Day.
Hostess ..... Mrs. Harry Say

October Eighteenth.
Hostess ..... Mrs. J. C. Borden
Parliamentary Drill.
Leader ..... Mrs. Veenfliet

November Fifteenth.
Hostess ..... Mrs. Joel H. Smith
Husband's Evening.
Entertainment Committee—Mrs. Harry Scott, Mrs. H. J. Lohman, Mrs. John Lewis.
Assisted by Social Committee.

December Thirteenth.
Hostess ..... Mrs. Harry Scott
Christmas Day.
Leader ..... Mrs. L. Harter

January Seventeenth.
Hostess ..... Mrs. H. J. Lohman
California Day.
Leader ..... Mrs. P. H. Lohman

January Thirty-First.
Hostess ..... Mrs. J. H. Robinson
Music Day.
Leaders—Mrs. Joel H. Smith, Mrs. A. F. Brown.

February Twenty-First.
Hostess ..... Mrs. W. T. Forkner
Patriots Day.
Leaders—Mrs. Joel T. Gray, Mrs. Wm. Matlock.
Martha Washington Tea.

March Twenty-First.
Hostess ..... Mrs. Henry Elliott
Civic Day.
Leaders—Mrs. Laura Sawrie, Mrs. Mark Sawrie.

April Eighteenth.
Selma Union High School.
Home Economics Day.
Leader ..... Miss Stella Hutson

May Sixteenth.
Hostess ..... Mrs. Wm. Matlock
Reciprocity Day.
Committee—Mrs. C. S. O'Bryan, Mrs. Lyle Say, Mrs. Paul Vincent.

* * * *

The Corcoran Thursday club held a business meeting at the home of Mrs. Geo. A. Smith. Among those present were Mesdames Carlock, Strong, Cunningham, Schattgen and McNutt.

* * * *

The Mothers' Club of Hardwick will hold the first meeting of the season at the school house Thursday afternoon, September 28.

* * * *

The Woman's Civic club of Laton met for their regular session at the Library Tuesday evening.

* * * *

A called meeting of the Parent Teachers' Association will be held at the high school auditorium next Monday night. The chief topic of discussion will be the physical examination of the pupils of the public school which is now being conducted by the physicians of the city under the supervision of Dr. C. A. Tillotson physical examiner for the public schools.

* * * *

Mrs. Harry Andrews was hostess at the first meeting of the Priscilla club of Orosi Friday afternoon. Twenty members and visitors were present. At the conclusion of the affair refreshments were served by the hostess, assisted by Miss Stella Blue and Mrs. Henry Ward. The next meeting of the club will be held on Friday, October 7.

* * * *

The Willing Workers of Orosi held a very pleasant meeting at the home of Mrs. W. V. Andrews Thursday afternoon. Definite plans have been formulated and various committees appointed for the bazar and dinner which will be given on election day. The ladies who will preside over the different booths are: Fancy work booth, Mrs. E. Smallin, Mrs. Will Cook, Mrs. L. J. Gilliam. Miscellaneous booth—Mrs. Hugh Fersman, Mrs. H. S. Pierson, Mrs. W. L. Bond. Candy booth—Mrs. Carey Demoree's Sunday school class. Peanut and popcorn booth, Mrs. Robert Bradley and Juniors. Dinner committee—Mrs. N. W. Miller, Mrs. O. C. Goodin, Mrs. F. M. Coak. Program committee—Miss Ella McCampbell. Reception committee—Mrs. W. V. Andrews. Advertising committee—Mrs. I. R. Hamilton. Following the business session a social hour was enjoyed and refreshments served by the hostess.

F. H. S. PORTIAS ELECT OFFICERS

The first meeting of the Portias of Fresno high school last Wednesday was given over to the election of officers for the ensuing term. Miss Edna Keys, out-going president, gave a summary of the accomplishments of the society during her term of office. The following new officers were installed: President, Laura Schramm; vice-president, Isabelle Chamberlain; secretary, Ethel McKinnon; treasurer, Lucile Kaplan; reporters, Leola Shaver and Shirley Blade.

The next meeting of the society will be on Wednesday evening. No topic has as yet been set for the debate.

ODD FELLOWS INSTALL.

CHATTANOOGA, Tenn., Sept. 22.—The Sovereign Grand Lodge of Odd Fellows adjourned its ninety-third annual session here today after installing officers. Grand Sire J. C. Goudy announced the appointment of the following national officers:

General commander, J. K. Ritter, San Francisco; grand chaplain, Rev. J. A. Lucas, Lincoln, Ill.; grand marshal, Wilm Powers, St. Paul; grand guardian, A. E. Gibson, Caldwell, Idaho; grand messenger O. C. Black, Oklahoma City; assistant grand secretary, J. E. Kroh, Baltimore.

Today's Cash Basement Specials

See Our Bargains in School Shoes

Mail Orders Filled Promptly! Postage Paid!

Boys' Tan Scout Shoes

Sizes 9 to 13½ $1.89
Sizes 1 to 6 ..... 2.39

Boys' Heavy Tan Shoes
EXTRA SERVICE
$2.45

Sizes 1 to 6 ..... $2.45

Young Ladies' Gun Metal English Shoes
RUBBER SOLES AND HEELS
$3.45

Sizes 2½ to 6 ..... $3.45

Men's Tan Scout Shoes
$2.45

Sizes 6 to 11 ..... $2.45

Ladies' Three-Strap Kid Slippers
$1.95

Sizes 4 to 7 ..... $1.95

Children's Skuffers
Tan Vici Kid and Patent Colt; Button Patterns.
$1.69

Sizes 5 to 8 ..... $1.69
Sizes 8½ to 11½ 1.89

Young Ladies' Low Heel Shoes
Black Cloth Tops, or Dull Kid Tops; Patent Or Gun Metal Vamps.
$2.45

Sizes 2½ to 8 ..... $2.45

Men's Black or Tan Work Shoes
EXTRA VALUE
$2.45

Sizes 6 to 11 ..... $2.45

Children's Gun Metal School Shoes
$1.39

Sizes 5 to 8 ..... $1.39
Sizes 8½ to 11 ..... 1.49
Sizes 11½ to 2 ..... 1.79
Sizes 2½ to 7 ..... 2.19

Boys' Gun Metal School Shoes
BUTTON OR LACE
$1.59

Sizes 9 to 13½ $1.59
Sizes 1 to 2 ..... 1.79
Sizes 2½ to 6 ..... 2.79

Ladies' One-Strap Kid-Turn Slipper
$1.98

Sizes 3 to 8 ..... $1.98

Boys' Fine Gun Metal Shoes
$1.95

Sizes 9 to 13½ $1.95
Sizes 1 to 6 ..... $2.45

NEIL, WHITE & CO.
1937 MARIPOSA ST.

We Carry the
BEST
In Talking Machines
The
VICTOR

Victrolas from $15 up.
On the easiest terms.
All the Victor Records.

SHERMAN, CLAY & CO.,
Corner Merced and J streets, Fresno, Cal.
Please send me illustrated Victrola and Record Catalogues, also complete information regarding your Easy Payment Terms.
NAME .....
ADDRESS .....

Sherman, Clay & Co.
Steinway and other good Pianos, Pianola Pianos.

We Want Your Business

and by our prices, service and guaranteed satisfaction we are endeavoring to get it.

Crackers, 1-8 Cases, per case	55c
Crackers, 1-2 Cases, per lb.	8 1-2c
Wesson's Salad Oil, large can	$1.05
Syrup, Tea Garden, gal. cans	90c
No. 1 Canned Corned Beef, per dozen	$2.35
Potatoes, Fancy Stockton, large sack	$1.95
Coffee, 25c Grade, 5 lbs.	$1.00
Wheat, good grade, per hundred	$1.95

It will pay you to give us a trial.

McMurtry & McCabe
837-841 Eye Street Phone 901
Free Delivery

Lillian Russell's Beauty Talks

FLESH IS WEAK.

(Copyright, 1916, by Lillian Russell.)

I know a girl who believes she is too stout. She determined recently to reduce her weight, which of course was a praiseworthy resolution, and decided to walk off her surplus avoirdupois. This is an excellent form of exercise and is effective when done constantly and persistently.

If you want advice on beauty topics, write to Miss Russell, care of this paper. She will be glad to answer all questions. If a personal answer is desired, stamped and self-addressed envelope should be sent with the query.

For weeks she had been rising early, which shows she has considerable will power. For several weeks she rose early, drank a cup of coffee and ate one boiled egg and a small piece of toast, got into comfortable clothes and took her long walk into the country. Ordinarily you might assume that she is accomplishing her purpose, but she is not. There is a good substantial reason why she is not. When she returns from her walk, tired and hungry, she quickly gets out of her sweat-soaked clothes, takes a quick bath and sits down to a hearty meal, one that would be too much for a farmer. Her will power fails when she sits down to the table. After her meal another temptor calls her and she takes a long sleep.

What this girl should do after her long, health-giving walk is to take a cup of weak tea with nothing in it but a little lemon juice. That may be taken before removing the sweaty garments, for it has a tendency to bring out more perspiration, which is beneficial.

She should get into her tub when she is cooled out, give her body a thorough scrubbing with soap, using a firm rubber sponge or a medium hard brush, after which she should spray her body with cool water until she is cooled off thoroughly. When dry she should slip into a bath gown and rest for half an hour, and no longer. Nothing should be eaten until noon; or, we will say, an hour or two after the bath. Her breakfast should consist of something nourishing but not fattening. For instance, a chop for two, one vegetable, a piece of toast or a cracker, some stewed fruit or fresh fruit that may be eaten without sugar or cream.

The girl's mistake is in exercising to take off fat and using her exercise as an excuse for feeding herself to further fatness. How many are doing the same?

I do not believe in starving the body, thus impairing the health and strength. Such an extreme measure is seldom, if ever, necessary. The results of such treatments always are harmful. Many go to extremes and start out the first day walking until they are sore from head to foot, then starving themselves until they break down the system completely.

I know one young woman who rolled on the floor and starved herself to reduce her weight until a physician had to be called to her assistance. She made herself ill and it was a long time before her stomach would perform its proper functions. I do not approve of such folly. I do believe in dieting in a sensible way. Any doctor will tell you that over eating is the original cause of all intestinal troubles. Therefore, eat just about half of any food you are fond of that you would eat ordinarily, if you are fond of coffee with cream, limit yourself to one cup of coffee a day. If you are fond of potatoes, eat one a day and never when you eat bread. Pass by all rich gravies and sauce; cut out pancakes, waffles, muffins, biscuits and cakes. Let your sweets consist of fruit without sugar. Exercise if you are over weight, but do not eat food in unusual quantities. If you have enough courage to get up early in the morning for a long walk, surely you have sufficient will power to control your appetite. Do not walk off a pound of fat and eat on two.

SALT RHEUM ITCHED ON SISTER'S HANDS

Cracked Into Sore Eruptions. Itching Was Terrific Causing the Child to Cry With Pain.

HEALED BY CUTICURA SOAP AND OINTMENT

"My little sister's hands began to be very sore and her fingers at the ends began peeling, and they cracked into open, sore, eruptions. The skin was sore, red, dry, and scaly and the itching was terrific, causing the child to cry with pain, and her hands bled. We were told it was salt rheum.

"The trouble lasted about five weeks. A friend recommended Cuticura Soap and Ointment, and in two weeks the trouble entirely disappeared, and she was healed." (Signed) Miss Camille Woodbury, 217 Lambert Place, Salt Lake City, Utah, Feb. 16, 1916.

Sample Each Free by Mail
With 32-p. Skin Book on request. Address post-card: "Cuticura, Dept. T, Boston." Sold throughout the world.

Faculty Neophytes Stage Performance of "Young Lochinvar."

Nineteen neophytes of the faculty of Fresno high school were forced to lay aside their scholastic dignity yesterday afternoon for the benefit of the "old timers" of the teaching force. What was given out to the new preceptors as a reception turned out to be rather in the nature of a baxing for the "freshmen" of the faculty. Instead of attending the afternoon tea, the new teachers were forced to stage a literary performance, the benefit being first derived by the audience.

Far from the realms of students, the dignified professors staged a comedy of romantic love and chivalry. While one of their number read the poem, the remainder of the neophytes appeared in the principal roles of "Lochinvar." A. A. Bowhay Jr., who teaches the unromantic subject of mathematics during business hours, enacted the part of Young Lochinvar, and Miss Josephine Colby, was chosen to take the role of the heroine, possibly owing to her familiarity with the poem through her position as English instructor. The efforts of the faculty thespians were roundly applauded by the faculty audience.

Following the "drama," refreshments were served in the domestic science department.

ITCHING PILES

Relief follows one application M. I. Lotion; never fails. Only at Smith Bros.' Drug Store.
—Advertisement.

FILING CABINETS AND SUPPLIES

The Fresno Republican Job Printing office carries a complete stock of filing cabinets and sections, transfer cases, indexes, shannon goods, etc.
—Advertisement.

We have no time to write ads. today. These are our every day prices on the best meat in the valley. Remember: We don't sell cow meat.

Fryers, per lb., 30c

Roast Veal 15c lb.	Roast Beef 12 1-2c lb.	Stew Beef 8c—10c lb.
Boil Beef 8c—10c lb.	Corned Beef 8c—10c lb.	Compound Lard 12 1-2c lb.
Spring Lamb Stew 12 1-2c lb.	2 Lbs. Shoulder Steak 25c	Head Cheese and Liver Sausage 2 Lbs 25c
7 Bars White Soap 25c	6 Cans Cleanser 25c	Reg. 25c Washing Powder 20c

Green's Free Market
1205 Jay St. Next "Kinema"

Herold's THE MEN'S SHOE STORE 1045 J ST. FRESNO.

ASK FOR and GET HORLICK'S THE ORIGINAL MALTED MILK
Cheap substitutes cost YOU same price.

TULARE CITIES TO VISIT FAIR

To Run Auto Caravans; U. S. Army Exhibit

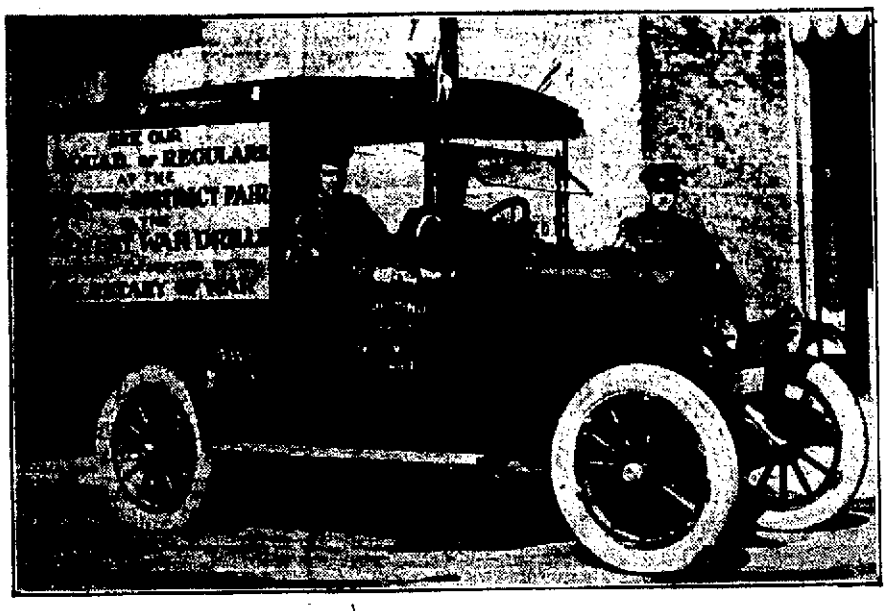

Automobile used in the United States Army exhibit that will be made at the Fresno District Fair next week. The automobile leaves San Francisco Monday, carrying a large banner advertising the district fair.

With Tulare and Visalia, and possibly Hanford planning automobile caravans to Fresno, added interest is being given to the Fresno District Fair which opens Tuesday morning. The District Fair ground is a lively place. Men are working like bees, exhibits are being installed, horses tried out, and the finishing touches will be added tomorrow and the next day.

Tulare has taken the lead of the cities in forming automobile caravans for a trip to Fresno, and will be here next Saturday 100 strong. Tulare will bring a band and a parade will be held through the business streets. Space has been provided at the Fair grounds for the parking of the automobiles from Tulare, and the members of the band, in uniform, will be admitted free of charge. The Citizens' Reception Committee, headed by H. Wingate Lake, will officially extend the hand of welcome to the Tulare crowd some place down the state highway. Just as soon as the exact hour of arrival in Fresno is learned, definite plans will be made for the reception.

Visalia has taken up the matter of forming an automobile caravan and it has been suggested that the Visalia machines join with the Tulare aggregation in the invasion of Fresno. The tentative plan is to meet on the state highway and all come to Fresno in a body. Towns along the highway between Fresno and Tulare have been requested to join in the caravan.

Government Soldiers Here

"The Outpost," a vaudeville skit which has appeared on the Orpheum and Pantages circuits, will be given next week at the District Fair. Two and three performances will be given each afternoon in front of the grandstand and at the close of the performance "quick action" tent-pitching exhibitions will be given at each end of the grand stands. The squad that is being sent out by the United States government to stimulate interest in the army is composed of the cream of the army and all are experts. The will show actual camp life, coming into camp, pitching of tents, guard duty, outpost duty, alarm, the wounding of a comrade, and first aid.

"The Outpost" was written for the purpose of encouraging recruiting and to show the daily life of the boys in blue during war time. The men will be in charge of Sergeant Burroughs. The others in the party will be Sergeants Burgess and Manion, Corporals Lathon, Spencer and Allen and Privates Dupree, Kline, Stover, Hilts, Goreau and Kauffman.

An automobile that has been used in the recruiting work will leave San Francisco Sunday night or Monday morning for Fresno. The machine will carry a large banner advertising the Fresno District Fair and announcing that the government will have a booth.

Fireworks for Kids' Day

In connection with Children's Day to be held at the fair on Friday, there will be a special display of daylight fireworks, specially imported from Japan. These will form a part of the fireworks display and will be a novel feature guaranteed to interest children.

These fireworks will, of course, be suitable for the daytime and will consist of colored smokes, bombs, and Japanese bombs releasing weird figures, Japanese idols, flags of all nations, birds, beasts, and fish, and, last but not least, an immense Old Glory will be shot into the air and will float away at a height of 500 feet.

If there is sufficient wind, a gigantic team of army kites will be flown, in order to give juvenile Fresnans a lesson in kite-flying.

NOTED SUFFRAGETTE WILL SPEAK HERE ON TUESDAY

Mrs. Sara Bard Field of National Woman's Party to Talk

Luncheon Will Be Held in Honor of Visitors in Local Hotel

The women of Fresno are to have an opportunity to hear Sara Bard Field of San Francisco, known as "the most eloquent woman in the United States." Mrs. Field will be in the city on Tuesday and will speak at a luncheon to be held in the banquet room of the Hotel Fresno. She will discuss the question of national suffrage, with especial reference to the present campaign. Mrs. Field comes as a representative of the National Woman's Party.

Miss Beulah Amidon of Fargo, North Dakota, another representative of this organization, is at present in Fresno, co-operating with the local women in making arrangements for the suffrage luncheon. Miss Amidon said:

"I am afraid a good many women do not understand our organization. The sensational newspapers have called us everything from militant suffragettes to crooked politicians. The Woman's party has just one plank in its platform: The securing of an amendment to the United States Constitution enfranchising the women of this country.

"Of course the women of California have the ballot. So have the women of eleven other western states. But in the East, where we have been campaigning for sixty or seventy years, we have not won a single state. Devoted women have given time and energy and money and always without success. We have had to find an easier way to get suffrage. The state by state method is too wasteful of our time and energy. And then, too, many states could not get suffrage in this way because of their state constitutions. My own state, North Dakota, is one of those where state suffrage is almost impossible."

Miss Amidon is well qualified to speak about the hardships of the state campaigns for suffrage. Though only a year out of college, she has been through two state campaigns, in North Dakota and New York.

"It is because of the hopelessness of the fight in the east that we have come out to the west to appeal to the women who have the vote to help us to get it. The Woman's Party is composed entirely of voting women who have promised to give their support only to those national parties which support suffrage."

The Woman's Party is non-partisan, Miss Amidon explains. It has no candidates, and is not giving its support to any of the other candidates. "We have to oppose those who oppose suffrage, but we are glad to support all who support it."

The luncheon to be held Tuesday will be one of the big events of the opening season. All women, whether they agree with the Woman's Party or not, are invited to hear so noted a speaker as Sara Bard Field. "Of course, attendance at the luncheon does not pledge anyone to anything," Miss Amidon explains. "As a matter of general information, I think the women will be glad to hear about the work we are doing, and of course everyone is interested in Mrs. Field."

Reservations for places may be made at the Gift Shop or at Hockett & Bristol's, or through any members of the committee in charge of the arrangements. The members of this committee are Mrs. L. L. Cory, Mrs. Thomas Patterson, Mrs. D. L. Newman, Mrs. George Babcock, Mrs. Thomas Lopez, Mrs. W. J. McNulty and Mrs. Louis Gundelfinger.

VARGAS HELD ON CHARGE OF MURDER

Friends Appear Against Him and Are Placed Under Bonds for Trial

Eladio Vargas, accused slayer of Andrew Pico, was held to answer to the Superior court yesterday on a charge of murder, while his two friends who are now witnesses against him, were placed under $200 bonds each to assure their appearance at the trial. Vargas is in the county jail in default of $5,000 bail. Justice O. D. Lyon of Reedley, conducted the hearing.

Angelo Guitterez and Guadaloupe Gomez, eye witnesses to the shooting, testified that Vargas shot Pico after the later had attacked them for raising a disturbance. Gomez was struck on the head with a bottle and it was to avenge this attack that Vargas rushing out of the house, confronted Pico and shot him.

The killing ocurred Sunday night on the John Newfeldt ranch near Reedley. Louis Rosconi, employer of the two witnesses, furnished their bonds.

The only other witness was Mariano Castro, who corroborated the story of Guitterez and Gomez.

Very Successful Home Treatment for Pyorrhea and All Diseases of the Gums

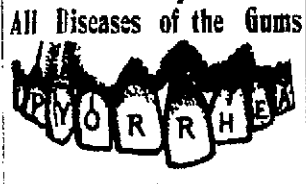

This treatment has been proven out for several years in my office practice. Among the symptoms of Pyorrhea are SORE GUMS, SORE TEETH, LOOSE TEETH, spongy, bleeding, or receding gums, FOUL BREATH. I can show you letters and testimonials from people who have taken my HOME treatment. It will save you expensive and painful office treatment by dentists. WRITE TODAY for my FREE book on Pyorrhea and diseases of the gums.

Dr. A. T. Lockwood
Dentist
2044 Mariposa St. Fresno, Cal.

HOUSE AT SEWER FARM IS BURNED

Superintendent's Home Is Destroyed Second Time in 4 Years

For the second time within four years the home of Phillip Wolfe, superintendent at the city sewer farm, was burned to the ground early last night. The house and furniture were valued at about $2200, partly covered by insurance. The fire is thought to have started from a defective flue. George Pickford, chairman of the sewer committee, reported the fire at the meeting of the trustees last night, and the city engineer was authorized to prepare plans and specifications for a dwelling similar to the one destroyed

M. G. GALLAHER QUITS FEDERAL POSITION

Will Resume Practice Here; Former Deputy District Attorney

Mansell G. Gallaher, at one time chief deputy in the district attorney's office here, has resigned from the United States district attorney's force in Los Angeles, to which position he was appointed in January, 1915. Gallaher's resignation becomes effective September 30. It is said that he will return to Fresno and resume his private practice of the law.

MISSIONARY WILL TALK ON CHINA

Rev. E. F. Knickerbocker, for many years a missionary in the interior and coast of China, will deliver a lecture next Sunday evening in Wolters school house at 7:30 p. m. The speaker will talk on China, where he was a resident for 15 years, and hopes by his talk to correct some wrong impressions that have gained currency in this country regarding China.

Present day affairs of China will be discussed, and the new China as a nation will be pictured. Rev. Knickerbocker was intimately connected with Chinese involved in the revolutionary movement, and at one time was in danger of his life at the hands of a mob of revolutionists.

There will be no admission charge, and no collection will be taken up. Rev. Knickerbocker's efofrt is now directed toward the formation of a Sunday school in the Wolters district.

Special Sale of Triple Coated Enamel Ware Monday

Tulare At Van Ness
Einstein's
Where Price and Quali... ...eet

Ladies' two button Kayser silk gloves; double finger tips; tan, brown, pongee, gray, black, and white ..50¢

40-in. Georgianna Crepe $2.25

Something new—in the sheer crepe effects—solid shades—with a small phantom check. We are showing ten pretty shades—copen and navy, plum, sulphur, myrtle, ivory, flesh and salmon, seal brown and black.

rimmings
—STYLISH
—NEW EFFECTS

New patterns in Valenciennes laces; 1-4 to 1 in width, at 5¢ 6¢ 7¢ 8¢ 10¢ 12 1-2¢ 15¢ and 20¢

Normandy laces; extra fine quality; 2 1-2 to 5 inches wide 15¢ to 25¢

Fancy braid bandings, in Persian and plain shades, at 25¢ and 30¢

Black lace; 18 and 27 inches wide; spangle and head scroll, at $8.50 and $12.00 per yard.

18-in. lace, embroidered in black and colored spangles $6.75 per yard.

36-In. Silk Gros D'Londries—
Specially adapted for the new "houfaunt" style of dress are the popular Fall shades—navy and Dutch blues, wistaria and plum—sea green and national $2.00

36-In. Satin Striped Taffeta—
We are showing this silk in only two shades—seal brown, amethyst—Extra value at $2.00—Special today ...$1.68

44-In. Navy Blue Serge—
All-wool—soft finish serge—A winner at $1.00

Stylish Plaid and Checked Suitings—
For misses' school dresses. A large range of patterns—priced at from ..... 65¢ to 75¢

Undermuslins That Are Dainty

Ladies' fancy combinations; very sheer nainsook; front elaborately trimmed with embroidered medallions and lorh Val. insertion and lace to match; very effective $2.50 to $3.75

Nice assortment of ladies' muslin petticoats; plain and fancy with wide lace flounce or plain embroidery scroll of flounce, with double panel $1.25 $1.45 $2.50

Knit Underwear

Ladies' low neck, sleeveless ankle length union suits; medium weight cotton $1.00

Ladies' Globe knit union suits; light weight; low neck; sleeveless; knee length 65¢ to $1.25

Ladies' extra size union suits; low neck; sleeveless; knee length; 65¢ to $1.25

Hosiery That Wears

Ladies' extra size white lisle hose; full fashioned or seamless 35¢ and 50¢

Ladies' extra size silk hose; garter top 75¢ to $1.50

Ladies' fancy silk hose, with flesh colored top; colors blue, green, red or yellow $1.50

Millinery of Character
Individual Styles at Popular Prices

Our $5 Trimmed Hats Are the Cleverest in Town

A beautiful assortment that typifies the very latest effects. All are clever and right up-to-date. Sailors—turbans—mushrooms and other popular models—in all colors.

Clever Velvet and Hatter's Plush Shapes $3.95

A great value—several good styles all $5.00 values. All are large models—sailor styles—soft effects and roll-up shapes—Try them on and compare the prices.

Up-to-Date Neckwear

Organdy collars; hemstitched or hand embroidered scalloped edge; very effective 35¢ 50¢ 65¢

Georgette crepe collars; long back effect, in white or flesh; plain with Venise lace or plaited 85¢ $1.25

Domestic ivory, a new line, are in dresser trays, manicure pieces, button hook, shoe horns, dressing combs, picture frames, pin cushions, brushes, mirrors, jewel cases, puff boxes, hair receivers. Many others in this line.

Hand Bags

Latest novelty in ladies' hand bags, in genuine leather; newest shapes; nickel mounting or frame leather covered; flat strap handle; fitted with vanity mirror and coin purse 98¢ to $4.50

New envelope shape purse, in genuine leather or patent, with or without strap 75¢ to $2.00

$5 Felt Hats On Special Sale $2.95

Both trimmed and untrimmed effects. Beautiful high shades—as well as white—black and staple colors. Very classy styles—that represent the very latest effects. A wonderful assortment to select from—and a wonderful bargain.

Closing Out Sale of Children's Dresses

We are discontinuing this department, and offering the entire stock at half price and less.

This is an excellent opportunity to procure school clothes at a bargain. You'll simply be astounded at the saving possibilities.

Values to $1.95 for 55c
Values to $2.95 for 95c
Values to $3.95 for $1.45

Novelty Jewelry

Fancy shirt waist pins; in sets of three. Price 25¢ and 50¢

Lingerie clasps; gold filled and silver. Price 25¢ and 50¢

Gray back combs with rhinestone sets and barrettes to match. Prices 35¢ to $1.25

Mild Cheese
A Big Lot of Mild Cheese
1 1-2 lbs. 25c
3 lbs. 50c
Whole Cheese 16c lb.

Black's Package Company Next to Post Office
Fancy Sugar Cured **Loin Backs 18c lb.**

Big Loaves **BREAD**
2 10c Loaves 15c
Mixed Cookies ..... 15c lb.
Ginger Snaps ..... 10c lb.
Sh. Wheat Biscuit .... 10c pkg.

Another big lot of those aluminum percolators Just unpacked They're worth $2.00 But you can get one for $1.45 and 1 lb. 30c Coffee FREE

73 Sacks
Egyptian Corn
Clean White Cheap
Just 73 sacks in the lot. You know the price is right
$2.00 hundred

1000 Picnic Hams **14c lb.**
Sugar Cured Hams **23c lb.**
27c Quality Bacon **22c lb.**

COFFEE
That 40c value
30c lb.
3 lbs. 85c
5 lbs. $1.40
50 lbs. $12.50
Good Rice 5 lbs. 25c

Sauer Kraut
Frankfurters
Bulk Mustard
Sauer Kraut .. 2 qts. 15c
Frankfurters
2 lbs. 25c
Bulk Mustard

The Best Tea
You ever tasted
45c lb.
1-2-lb. Pkg. 25c
Trial Size 10c
We have the profits You get the benefit

BARGAINS
8 5c Pkgs. Matches 25c
Del Monte Baked Beans 2 10c cans 15c
White Tuna Fish 2 15c cans 25c
Del Monte **SARDINES** 20c cans 15c

500 Sacks
STOCKTON POTATOES
Good, clean stock
Splendid Cookers
A bargain price
For today only
$1.95 sack
Sweet Potatoes
12 lbs. 25c

Get a $2.50 Aluminum Cooker
For $1.00
Ask the clerk
Soda Crackers
Large Box 85c
Quaker Corn Flakes 2 10c pkgs. 15c

BELLEFLEUR APPLES
Fancy quality
8 lbs. 25c
Peaches 8 lbs. 25c

MOUNTAIN PEARS
For canning
Full 50-lb. boxes
$1.50

Onion Sets
Time to plant
2 lbs. 15c
7 lbs. 50c

Advance Fall Styles $5.95

In the new two tones and plain colors that give that desired stylish appearance. Very moderately priced at $5.85.

$6.95

Several of our best selling styles. In the very best materials which formerly sold for $7.50, 8.50; specially priced for Saturday $6.95.

All Black Kid Boots $4.00

8-Inch Lace Boots in soft kid leather and dressy in appearance.

$4.95

These shoes are exceptional values and we have them in lace or button.

Read This

Cut out this ad. bring it to the store and get 10 per cent discount on any child's shoe in the house.

59c Kid Turned Soles

$1.79 to $2.25 Our Special School Shoes

Bagley's Bootery
918 J St.
Just South of 5, 10 and 15-Cent Store
We Specialize On Children's Shoes

MERIT VANILLA

BELL-ANS
Absolutely Removes Indigestion. One package proves it. 25c at all druggists.

Real Estate and Building

Land Under Water in Tulare Lake Is Sold to Capitalist

Land in Tulare lake basin, purchased thirteen years ago for $4.50 per acre and for which there has been no market of late years because of the overflow of the lake, has been sold for $27.50 per acre by J. C. Forkner, one of the original purchasers of an 8000-acre tract. The deal was closed this week whereby W. E. Palmer, president of the Golden State & Miners' Iron Works, San Francisco, becomes the owner of approximately 2800 acres in Tulare lake. Part of the land is now under water, but Palmer has great faith in the reclamation of the flooded area and has already invested heavily in property on the basin. Levees have been constructed on Palmer's property and the land is being reclaimed. Palmer has dredgers at work along the Sacramento river and has been successful in his ventures. The purchase price amounted to $74,611.

Thirteen years ago C. W. Gates, Walter L. Vail and Forkner purchased a tract of 8000 acres in the Tulare lake basin. The purchase was made as a speculation and the men secured the land at $4.50 per acre. Six months later they were offered $17.50 per acre by a syndicate of wheat growers of Oregon. Forkner and his associates refused to sell at that figure and held out for $25 per acre. A short time later the lake started to fill with water and slowly the 8000 acres went under water. Some years the land was above water, while other years the men were able to sow grain. With this condition existing they were not able to make any sales.

At intervals small tracts were disposed of until Forkner was finally left with 2782 acres. He held his land, with the result that he sold at a profit.

"It demonstrates," said Forkner yesterday, "that all a person has to do is to hold onto his land in the San Joaquin valley and not sell out at the first report of panicky times."

NEW DWELLING IN LA SIERRA TRACT

Home to Cost $5,500 Is Being Contracted by Company

During the week ground was broken in La Sierra Tract for a $5500 house to be erected at the corner of Franklin avenue and Ferger street by the Central California Land and Improvement Company. With eight rooms, two bathrooms and a spacious basement, this will be the most pretentious house the company has yet built.

The lower floor will contain an entrance hall, living room, dining room, breakfast room, kitchen, two bedrooms and a bathroom, while upstairs will be two convertible bedrooms and a bathroom.

The main rooms downstairs are to be finished in figured eucalyptus and quartered oak floors, with painted drop cornices and blended ceilings. An exquisite tapestry brick fireplace with built-in bookcases will extend across the full width of the living room, while a large recessed buffet of original design will be the feature of the dining room. The house will have frontage on both Franklin avenue and Ferger street.

House No. 5 in this tract is rapidly nearing completion. It is a bungalow of Colonial lines, with wide veranda and pergolas.

Plans for several other houses to be built in the near future are being considered.

CHURCH REPAIRS NEARLY FINISHED

Auditorium of First Baptist Church Is Being Enlarged

Alterations on the First Baptist church, N and Merced streets, are rapidly going ahead, and the work will be completed within a short time. Two sides of the church have been torn out and extended twelve feet in order to increase the seating capacity in the auditorium. A new porch has been constructed across the front of the church. Two balconies have been added to the auditorium. The work cost about $6000. R. B. Hotchkin is the architect and Chris Samuelson is the contractor.

OWL DRUG STORE TO OPEN MONDAY

Patterson Block Has Been Remodeled; Stores Are Leased

The Owl Drug Company will open its store Monday morning at 7:30 o'clock in the Patterson block, J and Tulare streets, and this marks the opening of the twenty-fourth store in the chain of Owl Drug stores in ten cities on the Pacific Coast. Officials of the company will be here for the opening but everything will be informal. Later in the winter a grand opening will be held.

Approximately $8,000 has been expended by the company in repairing the lower floor of the Patterson block, remodeling the corner store, and making smaller stores on Tulare street. The front has been painted the shade of orange that marks the drug stores in the various cities and two large electric signs have been hung on J and also on Tulare streets. The Owl Drug store first opened in 1892 in San Francisco and was wiped out during the fire. The next store will be opened in Stockton in February. E. R. Casner will be local manager. The officials to be here for the opening are: P. E. Miller, president; Carl Henry, vice president; W. M. Berg, general manager; J. W. Porter, treasurer; A. R. Specht, merchandise manager; S. F. Pfaffenberger, operating manager; and L. G. Fernandez, construction foreman.

Through Levy Bros., the following stores have been leased: New York Cloak & Suit House, Heuer & Laing, Union Pacific, Samuel H. Schapiro and The Globe.

MANY INQUIRIES FOR FARM LAND

Local Firm Sells Bungalows; Citrus Fruit Tract on Market

Stanforth, Foss & Burns report the sale of three pieces of property this week which total $9500. One was a modern bungalow at 1416 Wilson avenue to J. L. Caine; a bungalow at 2218 Iowa avenue to M. J. Brock, and a Hazelwood place to M. P. and W. E. Hall.

Considerable interest is being shown in undeveloped farm lands, especially in the Navelencia district, a new 1000 acre, high grade citrus and table grape colony, which this firm is now offering, about 24 miles due east of Fresno City.

The number of inquiries from eastern parties, interested in Fresno county, is considerable, and resulting largely from the Farmers' Excursions of the Fall of 1915.

LAURITZEN RESIDENTS

Plans are being drawn by E. Mathewson, architect, for a 6-room residence for B. M. Lauritzen at Del Rey. The dwelling will cost about $3000.

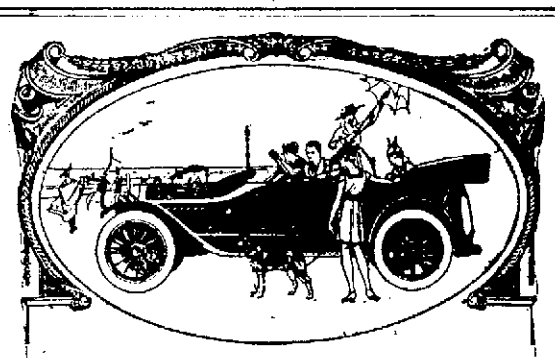

The Deep Upholstery Is Very Restful

One of the things you will notice immediately in the OLDSMOBILE is the extra fine upholstering.

Special pains have been taken to secure the very best quality and it is built deep and comfortable.

A Refined Finish Throughout

Every part of the OLDSMOBILE is perfectly built and finished.

From the body down to the smallest parts you will find that quality workmanship predominates.

Oldsmobile

Light Eight $1325

AGENTS FOR KELLY-SPRINGFIELD TIRES

Gasoline, 17 1-2c

J. C. Phelan

Mono St. and Van Ness Blvd. Phone 517

Follow the Crowds and Buy Your Meat Here

We enjoy an enormous business because of our high quality meats which we sell for less than you have been accustomed to paying.

Join with the big crowds and save as they are doing.

Our service is quick, so you won't have to wait.

Take a Glance at Our Window

We have installed a refrigerator window for the showing of our meats.

Glance in as you pass by. See for yourself the splendid meat that we have obtained for you.

These Specials Are for Today

Legs of yearling lamb 17c

Lamb Chops, lb. 18c
Stew Beef, lb 10c
Boiling Beef, lb. 10c
Pot Roasts, lb. 12 1-2c

Boned and Rolled Rib Roast 16 1-2c

Pork Roasts, lb. 13 1-2c
Pork Chops, 2 lbs. 35c

Pork Sausage, 2 lbs. 25c
Hamburger, 2 lbs. .. 25c

Big Specials on Veal

Prices are advancing on smoked Hams, Bacon and Picnics. Buy now and save money.

We Raise Most of Our Own Meat at Kerman.

People Compliment Us Every Day About Our Good Meat and Low Prices

Every day we gain new customers who unhesitatingly tell us that our meats are of the best and that our prices mean a big saving to them.

FRISCO CASH MARKET

B. Kaufmann Prop.

1035 K St. WHERE CASH MAKES NO ENEMIES

Those new "Bran Foods"—a new one is born every week—a recognition of the need of food laxatives instead of drug laxatives. The problem of presenting bran to the human stomach in combination with a nutritious, easily digested food was solved twenty years ago by the invention of **Shredded Wheat Biscuit,** the food that supplies all the body-building material in the whole wheat grain in a digestible form, combined with bran which is Nature's laxative. A body-building, strength-giving food. Serve with milk or cream or sliced peaches and cream or other fruits. Made at Niagara Falls, N. Y.

If you get it at Bowman's, you know that it is pure.

Bowman's Bulletin

We have fresh Lenhardt's Candy on hand. Take a box home now.

Vol. 3. Fresno, Cal. Mariposa and J Streets, Sept. 23, 1916. No. 303

Published Every Few Days By

BOWMAN DRUG CO

J and Mariposa Sts., Fresno.

Circulation guaranteed to equal that of any newspaper in Fresno.

Suggestions solicited.

EDITORIAL

Make Bowman's always the family store, whether for your purchases, to meet a friend, telephone or leave your packages. Yes, we have something for each of you—For MOTHER, and DAUGHTER, face powder, perfumes, toilet water, candies, tooth brushes, wash cloths and ladies' hand bags and others, too numerous to mention. For DAD and SON, shaving supplies, tooth brushes, bath brushes, pocket combs, talcum powder. Even for the BABY nursing bottles, baby foods (always fresh) nipples, talcum, teething rings.

SPECIALS FOR SATURDAY

GASOLINE, Our regular 10c pint bottle, Saturday special..... 6c

10c ESSENCE PEPPERMINT, for gas or colic, Saturday special... 6c

25c LIQUID SHAMPOO (Bowman's) thoroughly cleans the hair and scalp, Saturday special.... 17c

25c LISTERATED TOOTH Powder, prevents tartar and decay, Saturday special 15c

25c WHISK BROOMS, made of selected broom straw, Saturday special 17c

WITCH HAZEL SOAP, regular 25c box 3 cakes, Sat. special 17c

PIERCES ANURIC TABLETS, for kidney trouble and backache; Our regular price 45c; Saturday special 37c

25c ORIENTAL FACE POWDER in four shades, Sat. special.... 17c

15c TETLOW'S BATH POWDER Purifies, perfumes and softens the bath water, Saturday special.... 9c

50c LILAC VEGETAL, for gentlemen's use after shaving; Saturday special 33c

50c WYETH'S SODIUM PHOSPHATE, Our regular price 40c; Saturday special 29c

$1.00 NEWBRO'S HERPICIDE, Our regular price 75c; Saturday special 68c

ORIENTAL CREAM, $1.50 size; Our regular price $1.15 Saturday special 98c

25c BROMO QUININE, for colds, our regular price 20c; Saturday special 15c

A Good Shave

Starts the day off right. See us for your shave comfort necessaries or luxuries. We have a complete line of shaving accessories—

Shaving soap powder or cream—Colgate's or Williams' ..... 23c pkg.

Styptic pencils, stops bleeding, saves time... 10c each

Shaving brushes, best quality securely fastened bristles.

Talcum Powder, your favorite brand and odor.

Benzoin Cream, relieves irritation and heals the skin—25c bottle

Lilac Vegetal, adds a touch of luxury and comfort, leaving the skin firm, cool and crisp, 50c bottle.

The Ideal Laxative

LAXATIVE TRIANGLES, taste like candy, just the thing to give children, for they will make no fuss when taking this laxative. They are made up in little triangular candies under our own formula and give excellent gentle results that are effective and harmless. A box of 40 triangles 25c. Try them once, and you never will be without them.

Bowman's Rubber Goods Are Best

Buy all your rubber goods from Bowman's.

All rubber deteriorate s and therefore you should use considerable care to select a store from which to buy such merchandise.

As we carry a large and fresh stock you are always sure of getting rubber articles that will give you the best wear and satisfaction.

Our rubber goods are guaranteed to give reasonable wear and satisfaction and should you get an article that does not, then return it to us and we will adjust it entirely to your satisfaction.

We sell great quantities of hot water bottles, fountain syringes, rubber gloves, nursery articles, atomizers, tubing, etc., and are constantly receiving fresh new stock.

Be sure to buy rubber goods from Bowman's to get the service and satisfaction you are entitled to.

Thermos Bottles That Are Reliable

We have a large assortment, carrying all the popular selling numbers in stock.

You need one for your week-end trips, handy to carry in your auto as you will always have a hot or cold drink at any moment you may so desire. For the baby's food at night, prepare at the proper temperature and put in your Thermos bottle before retiring and then you will not be bothered getting up at night to heat the infant's food. Just the thing for the Workingman's or Clerk's lunch box.

We have a popular priced Thermos Bottle at $1.50 pint and $2.50 quart. Brown metal case with polished aluminum cup, shoulder and bottom.

Others all nickeled plated from $1.75 to $3.75.

Lunch kits complete with Thermos bottle and metal lunch box at $2.50.

Trade Us Your Old Fountain Pen

We will take your old fountain pen, no matter what kind or condition and make you a liberal allowance towards the price on a brand new Waterman, which is the best make known in fountain pens. We carry a complete stock of this world famous pen from $2.50 up. We also repair pens, and don't forget to fill your pen free at our pen counter when in or passing our store.

Headquarters For Hand Bags $1.00 to $5.00

When you are looking for a hand bag, shop all around town, carefully comparing all the styles and prices, but before buying please remember that the very bag you are looking for is at Bowman's. Right now we are showing the newest and latest styles that are being shown in the New York stores. We are always glad to show you our bags whether you buy or not, for when you compare our styles, prices and qualities you will say that Bowman's handbags are the best. We specialize on bags ranging in price from $1.00 to $5.00.

Vergo Cream Is Delightful

Mother and her Daughters will find Vergo Cream cooling and refreshing and quickly absorbed by the pores of the skin, leaving it soft and smooth and attractively clean without danger of promoting hair growth. It is made of the purest and finest of materials, being free from grit or rough particles.

On retiring wash the face with soft warm water and pure castile soap. Then rinse the skin with dashes of cold water and dry thoroughly, then apply Vergo Cream, rubbing in gently; by repeating this treatment every night for some time you will be surprised at the marked improvement in the appearance of your skin. Put up in an attractive glass stoppered jar at 50c each.

Ah! These are Kodak Days

KEEP YOUR KODAK BUSY these beautiful days, also don't forget to take your kodak along on your jaunts and week end auto trips. Get your films at Bowman's and take plenty along as we will take back any that you do not use.

Bring us your exposed films and let us do your finishing and you are assured the best pictures. Also save and protect your pictures by keeping them in an album. We have them in all styles and sizes.

BAPTISTS TO BUILD CHURCH IN FOWLER

New Edifice Will Cost About $10,000; Money Is Pledged

Members of the Baptist church at Fowler, with the assistance of Rev. A. B. Murphy, the pastor, and a committee have secured pledges to assure the construction of a new edifice in a short time. The church, according to tentative plans, will cost about $10,000. H. F. Starbuck, an architect of this city, is drawing the plans. The new church will be of Mission style, with concrete exterior, and will be modern throughout. There will be special rooms for the Sunday school department as well as rooms for social purposes. The auditorium will have a seating capacity of about 500. The structure will be located at Merced and Third streets in Fowler on lots already owned by the church. The building committee consists of J. W. Porter, James Chambers, W. L. Harlan, Mrs. W. B. Brown and Mrs. J. W. Porter.

PLANNING ADDITION TO VALLEY FOUNDRY

A brick and steel addition, 50 by 75 feet, is being planned for the Valley Foundry at Mono and H streets. It is necessary to construct the addition in order to have room to care for the increase in business. E. Mathewson is preparing the plans. No estimate has been made as to the cost of the addition.

SECURES JUDGMENT FROM STEPFATHER

SAN JOSE, Cal., Sept. 22.—Helen Gould, the divorced wife of Howard Gould, New York multi-millionaire, today got judgment for $11,740.78 against her stepfather, J. W. Dayan of Palo Alto, on a note executed to Timothy Hopkins in 1896 and acquired by Mrs. Gould to relieve her stepfather of embarrassment in 1901. The judgment was acquired on subsequent promises to pay, the statute of limitations having run against the note, which was for $10,000 and interest.

DRUGGISTS ELECT.

INDIANAPOLIS, Ind., Sept. 22.—Among the officers elected at the closing session here today of the National Association of Retail Druggists were Robert J. Frick, Louisville, Ky., president, and W. B. Cheatham, San Francisco, vice president.

STOP EXPLOITATION OF MEXICAN LANDS

SAN DIEGO, Cal., Sept. 22—Prohibition of pending or future exploitation of Mexican government lands, mining properties or water rights by foreigners is prohibited by a law passed by the Carranza administration August 15, a copy of which was received today by Teodoro Frezieres, Mexican consul here.

According to the law, all foreigners desiring to make such exploitations must declare that "they consider themselves Mexican citizens" that they renounce their rights as foreigners and also "the right of appeal either for complaint or seeking the protection of their respective governments." The decree applies to corporations also, and all titles to any part of the public domain shall include the section of the decree relating to renunciation of foreign citizenship. The law was in the form of resolutions said to have been formulated by Carranza.

TO SALVAGE BOAT AFTER 13 YEARS

SAN DIEGO, Cal., Sept. 22—Within sixty days the former Kosmos liner Seostris for thirteen years imbedded in the sands of Ocos Nicaragua will be in San Diego harbor, according to a letter received here yesterday from Captain R. Ridley of the Salvage tug Pilot which steamed from San Diego for Ocos July 15.

The work of clearing away the sand and drawing the Seostris 100 yards or more into deep water is progressing rapidly, according to Ridley. The men are taking huge quinine pills daily to offset the Nicaraguan dinge fever. Many unsuccessful attempts have been made to salvage the Seostris.

Dressed Poultry, J. S. Bradley's. Phone 267.

—Advertisement.

To Overcome Eczema

Never mind how often you have tried and failed, you can stop burning, itching eczema quickly by applying a little zemo furnished by any druggist for 25c. Extra large bottle, $1.00. Healing begins the moment zemo is applied. In a short time usually every trace of pimples, black heads, rash, eczema, tetter and similar skin diseases will be removed.

For clearing the skin and making it vigorously healthy, zemo is an exceptional remedy. It is not greasy, sticky or watery and it does not stain. When others fail it is the one dependable treatment for all skin troubles.

Zemo, Cleveland.

—Advertisement.

EXHIBITORS

Use Beaver Board

For Walls, Ceilings and Partitions in Exhibit Booths at the County Fair.

Reasonable in Cost.

Easily and Quickly Applied.

Takes Any Decoration

Panels Up to Four by Sixteen Feet in Size.

Phone Orders to

Valley Lumber Co.

F. DEAN PRESCOTT, Manager

H and Mono Sts. Phone 1646

WHY PAY MORE?

We defy competition when it comes to workmanship and material used. Have your impression taken in the morning and go home with your teeth the same day. Open Saturday afternoons.

Set of teeth	$5.00	Bridge Work	$5.00
Gold Plates	50.00	Silver Fillings	1.00
Painless Extracting	.50	Gold Crowns 22K	5.00

DR. W. P. WINNING

New Method Dentist

Rooms 206-7-8, 2136 FRESNO STREET, over the Associated Raisin Co. Lady Attendant. Phone 141. (Hours 8 to 6:30). Closed Sundays.

REPORT OF BELL ON CHIHUAHUA CITY ATTACK QUESTIONED

(Continued from Page 1)

many of them civilian residents of Chihuahua City.

Private letters received here today said that orders had been issued in Chihuahua prohibiting persons going north toward the border, while large troop movements from the city north to Laguna are in progress.

A Mexican resident of El Paso today received a letter from his father-in-law in Guanajuato, in which he said that the revolutionary movement in that district is growing rapidly and is augmented by numerous desertions from the Carranza garrison.

Invites Investigation

CHIHUAHUA CITY, Mex., Sept. 22.—General Trevino announced today that if the reports of Villa's attack on Chihuahua City to Washington by General Bell, commanding the El Paso district, is the same as the version of it received here, he would ask the general to send a personal representative here to investigate the facts at first hand. The same facilities to investigate would be accorded to any responsible resident of Chihuahua City whom Bell might commission, General Trevino added.

SOLDIER KILLED

BLOOMINTON, Ind., Sept. 22.—John C. Steinhagen, 20, a private in a Troop, Sixth United States Cavalry, was shot and killed at Presidio, Texas.

PHILLIPS SPEAKS TO MERCED VOTERS

Congressional Candidate Compares Policies of Two Parties

MERCED, Sept. 22.—W. W. Phillips, candidate for Congress on the Republican ticket from the Seventh congressional district, was entertained here today by Republicans of the Merced county district. At noon time a luncheon was served in the El Capitan hotel, which was attended by twenty-two prominent Republicans. Dr. W. W. Thomas presided.

This evening Phillips spoke before a large crowd in a tent in the square. This meeting was presided over by Dr. H. Kytberg. Phillips was the principal speaker of the meeting. Phillips and his party will be in Madera tomorrow.

"We are here tonight to direct attention to Republican principles," he said. "We are here to compare the policies for which Hughes and Johnson stand—policies that are typically Republican; that are forward-looking, safe, sane and dependable—with the vacillating uncertainties, the experimental tinkering which we have recognized and regretted under the present Democratic administration. We are here to give thought and consideration to our representation in Congress. For we have a chance to restore it to responsiveness to the vital, every-day needs and problems of this vast agricultural district; we have an opportunity to choose a Republican president; we have an opportunity to place a forward-looking Republican in the Senate and we have an opportunity to restore the seat of the congressman from this district to the Republican side of the House, where it rightfully belongs. It is a three-fold opportunity for a complete victory."

Democratic Record.

"We have had time, now, to look back over the record made by the Democratic administration. Indeed, it is our duty to weigh its performance of the last four years. We must determine whether the vast agricultural resources of this valley have been helped or harmed by Democratic principles of free trade. We have a right as American citizens to look to our government for proper protection for our dried and citrus fruits for the products of our ranches. But we must look in vain for consideration from a party that believes in tariff for revenue only. We cannot expect a Democratic House of Representatives to give us a protective tariff duty on raisins or oranges, or lemons, or prunes, or any other dried fruit product that comes into competition with similar foods grown in Europe or Asia Minor.

"The important question of this congressional campaign is simply this: Shall we make the San Joaquin valley's representative in the next Congress responsive to the character and needs of this agricultural community? Shall we by our votes in November say to Mr. Hughes, our next President, and to Mr. Johnson, our next Senator, we have placed a Republican in the House of Representatives. He will be with you all the way in the program of forward-looking legislation of the administration; and he will be responsive to the interests of the people of this whole valley in the acts and duties that belong to him as its congressman."

PORTLAND, Ore., Sept. 22.—Articles of incorporation were filed at Olympia, Wash., today for a shipbuilding plant to be established at Vancouver, Wash.

FRENCH AND BRITISH GAIN MORE GROUND ON WESTERN FRONT

(Continued from Page 1.)

stanza). By an encircling counter attack by German-Bulgarian-Turkish troops against the flank and rear of the enemy, the Rumanians are being driven back in disorder.

"Macedonian front: Fighting activity in the Florina circlet is still lively and has been renewakened to the east of the Vardar river."

French Report

PARIS, Sept. 22, 10:55 p. m.—In the outskirts of Combles the French today captured a strongly defended position from the Germans and took 160 prisoners, three of them being officers, according to the official communication issued tonight. Prisoners taken by French and British from July 1 to September 18, on the Somme front number 25,500, of whom 34,000 were taken by the French.

QUARANTINE PLACED ON TREE IMPORTS

Citrus Stock Is Barred From California By Order

SACRAMENTO, Sept. 22.—An absolute quarantine against all imported citrus fruits, trees, buds and seeds, has been established by Acting Commissioner of Horticulture George P. Weldon. It is a precautionary measure against the introduction into the state of the citrus canker, which does not yet prevail in California.

Heretofore the quarantine was imposed only upon citrus fruits coming from Florida. The new order, however, is directed against all states.

While the amount of citrus trees and fruits brought into the state practically is negligible, the commission is determined to eliminate whatever slight possibility there is of bringing the disease to this state.

CITIZENS IN BATTLE WITH BAND OF I. W. W.

LEWISTON, Mont., Sept. 22.—Three men were wounded today in a rifle and pistol fight between citizens of Judith Gap, 45 miles southwest of here and a band of thirty men who had been ejected from a Great Northern freight train. About fifty shots were exchanged. Kenneth Hay, a brakeman, was struck but was not seriously hurt. Two members of the band were the other victims, one receiving a severe wound in the back and the other being wounded in the leg.

The men began shooting when they were thrown off the train at the Judith Gap station. Citizens armed themselves and hastened to the aid of the trainmen. Twenty of the band, all bearing cards of the Industrial Workers of the World, surrendered and were lodged in jail.

The others escaped, including the man said to have fired the first shot. It is reporated that he hastened to nearby towns to notify I. W. W. members, and word was received here tonight that attempts would be made to liberate the prisoners at Judith Gap. The sheriff sent out a number of armed deputies to help guard the jail.

CONQUER SANDS WITH PORTABLE PLANK ROAD

Only One of Kind in U. S. Is Built Over Colorado Desert

LOS ANGELES, Sept. 22.—"Shifting sands of the Colorado desert have been conquered by the California Highway Commission in the construction of the $63,000 portable plank road between Holtville, Cal., and Yuma, Arizona, on the Old Trails transcontinental highway."

The road is said to be the only one of its kind in the United States. It is composed of three strips which total approximately ten miles. The strips are formed by 12-foot sections of 4-inch planking. The sections are 8 feet wide and weigh approximately 1500 pounds each. Along each side and the center of each section is fastened a wood strip to bind the boards together.

The planks are supported by heavy stringers upon which are spiked the boards and top connecting strips. To prevent the spikes from working loose in the terrific heat and traffic-wear, strips of steel, one-eighth inch thick and one-half inch wide are bolted over the heads of the spikes along the top of the connecting strips. To bolt these steel strips necessitated boring 87,000 holes. To bore them the engineer in charge conceived the idea of a movable drill, when he was having his teeth filled.

The geography of the country traversed by the road makes almost constant upkeep work necessary. The desert sand is nearly of the consistency of "hour glass" sand. There are sand dunes, ranging in height from 10 to 150 feet, which move, it is estimated, from 5 to 30 feet yearly. Engineers said the slightest disturbance at the base of even one of the largest dunes starts it in motion.

It probably will be necessary to change the course of the road every three years. This, however, can be done at slight cost, they said, as the sections can be unjointed and replaced wherever desired. Small quantities of sand on the road can be removed but when one of the larger dunes shifts to a position across the road, they estimated the most economical procedure would be to move the road. The 8-foot width of the road does not permit vehicles to pass each other so double turnouts have been placed every 1000 feet.

The highway engineers found standing telegraph poles erected by General John C. Fremont more than seventy years ago. Upon the depth of sand around these poles they based some of their estimates of the sand motion, they said.

WYOMING TROOPS SENT TO BORDER

WASHINGTON, Sept. 22.—Two Wyoming national guard infantry battalions, troop A of the Kansas cavalry and troop H of the Wisconsin cavalry were ordered to the Mexican border today by the War department.

PAPER AND PULP MILLS OPERATING

INTERNATIONAL FALLS, Minn., Sept. 22.—Paper and pulp mills here and at Fort Francis, Ont., resumed operations today, following the settlement last night of the strike of 500 employes. The men will receive time and a half for overtime work, a hospital fee not to be deducted from wages and the establishment of a form of mutual insurance.

I. W. W. AGAIN THREATEN.

NORTH YAKIMA, Sept. 22. An invasion of North Yakima by 10,000 Industrial Workers of the World was threatened in the police court here today by one of two members of the organization, on trial for vagrancy. One was sent to jail and the other released on his promise to leave town. A letter found on one of the men indicated that preparations for an invasion of North Yakima by members of the organization had been going on for two weeks.

SUES FOR DIVORCE

LOS ANGELES, Sept. 22.—Mrs. Olive Stokes, daughter of the late James H. Stokes and niece of Judge Jordan Stokes of Nashville, Tenn., filed suit for divorce here today from Thomas Mix, a motion picture actor whom she met when he was a "cow puncher" on her father's ranch in Oklahoma, she said. In her suit she asked for the custody of their 4-year-old daughter and alimony of $400 a month. She alleged cruelty.

Pay Cash and Save

We are selling groceries for cash because it enables us to name low prices.

We are also out of the high rent district and this also helps to reduce our expenses so that we do not need to ask high prices.

We are building up a splendid patronage from those who have traded here and know that they are saving money by doing so.

Outside customers will find this a convenient store for headquarters while in Fresno.

Sides & Davies
Successor to J. H. Cross & Co.
FRESNO AND M STREETS

Just Think!
$13.85 Buys a $20 Suit Here

This is really a most astonishing offering for these suits are the very newest and the season has just begun.

You will find that they will attract you for they are made from all-wool materials, in popular shades of blue, brown, grays and novelties, all finely tailored and built on the most modish lines.

Come in and save $6.15.

Our Very Special Price $13.85

Boys' Suits Special at $4.50
Regular $6 Values

In our showing of boys' suits, we feature these cleverly designed suits at a special price of $4.50, although they are easily worth $6.00.

Mothers will do well to inspect them or send the boy in and let us fit them.

They are built for service as well as style.

Men's $3.00 Hats $1.95

All the latest shades and shapes are being shown here at this price.

We carry a standard line of men's hats and these at the special price of $1.95 are remarkable values.

Boys' Hats 50c, 75c and $1

Headwear for boys can be obtained here at less than elsewhere for we are making a special bid for boys' patronage.

Special Sale of Men's Shoes

We pay no attention to the advance in prices for we are going to sell shoes as low as ever and just now are making prices lower than ever.

$3.50 Dress Shoes at .. $2.95
$3.00 Work Shoes at .. $2.45

Made from the best leathers, with solid leather soles. Shoes built for comfort, style and hard wear.

Louis Solomon THE CLOTHIER
1837 Mariposa Street

Sperry Recipe for Real Coffee Cake

1 cup very strong coffee, 1 cup butter, 2 cups sugar, 3 eggs, 1½ pints Sperry Flour, 1½ teaspoons baking powder, 1 cup pitted raisins, cut in two, ½ cup chopped citron, 10 drops each of extract allspice and nutmeg, ½ cup nuts.

Rub the butter and sugar to a white cream; add the eggs, 1 at a time, beating 3 or 4 minutes after each. Sift together flour and powder, which add to the butter, etc., with the coffee, raisins, citron, milk, and extracts. Mix into a smooth batter. Bake in paper-lined cake-tins, in a hot oven, 50 minutes. (19)

Today—Last Opportunity
San Joaquin Drug Co. Quits Business Tonight

At 10 o'clock tonight I will close the doors of my store, having disposed of my interest to *The Owl Drug Co.*, who will open their store Monday morning, Sept. 25th. E. R. Casner, Prop.

These Prices Will Undoubtedly Cause Thousands To Save Money On My Last Day Sale

$1.00 Hot Water Bottles, size 2 ..... 69c
$1.25 and $1.50 Tyrain Hot Water Bottles, choice of size 2 and 3, for 98c
$1.00 and $1.25 Fountain Syringes, size 2 and 3, choice of each 69c
BATH SUPPLIES ..... 25 Per Cent Off
All Ebony or Rosewood Mirrors ..... 40 Per Cent Off
Hair Brushes ..... 20 Per Cent Off
Choice of 25c Imported Tooth Brushes 19c
Toilet Soaps—Many fine soaps—3 to the box, at, the box 21c
Chamois Skins—1-2 off regular price.
French Ivory—your choice of many fine pieces, 33 1-3 per cent off.
Four $5 Box Cameras to first comers $3.98
Four Fine Cameras, retailing at $10.00, $18.50, $20.00, at exactly one-third reduction. Come in and see these machines for yourself.

Phone 255 — San Joaquin Drug Co. THE Rexall STORE — 1933 Mariposa Street

Theosophical Lecture
ENTITLED
"The Power of Thought"
Sunday Evening, Sept. 24th
Eight o'Clock
AT
Parlor Lecture Club
1350 K St., Near Tuolumne
Speaker, MRS. AMELIA K. WEITMAN
President of Oakland Theosophical Lodge

The lecturer will be ably assisted by Mr. Charles A. Frisbie, one of Oakland's foremost Cello artists, with Mrs. Jesse Blattenberger at the piano.

Mrs. Weitman is an able speaker and the citizens of Fresno may look forward to an instructive and entertaining evening. Seats Free.

Dog and Cat Hospital
Individual Runs and Kennels.
Dogs and Cats Treated and Boarded
616 Eye St. Phone 224
Fresno Veterinary Hospital

Dr. R. B. Cockrill
ORTHODONTIST
Graduate of the Dewey School of Orthodontia, now specializing in the correction of irregularities of the teeth.
Patterson Bldg. J and Tulare

How to Keep Well, Talks on Health

By. DR. W. A. EVANS
Professor of Hygiene In Northwestern University and Former Health Commissioner of Chicago

TYPHOID IN ICE CREAM.

[illegible]

[illegible] fever among consumers of his ice cream in outside towns were found.

It was found that one of the dairies supplying this manufacturer with milk was located in a neighborhood in which there was a great deal of typhoid during May and June. This dairy was some distance from Birmingham. The theory was that the typhoid in this neighborhood infected milk in the dairy investigated. This milk, taken to Birmingham and frozen into ice cream, infected most of the cases in Birmingham and a good many people in a radius of 100 miles from Birmingham. Some of the Birmingham ice cream infected cases, through flies, fingers, contact, water pollution, and milk infection, infected people who had not eaten the infected ice cream.

Lumsden says: "Typhoid infection in an ice cream supply may have its origin in human excreta introduced into the cream by fingers, flies, water, or other agents at (a) the dairy farm, (b) on the way from the farm to the factory, (c) at the places at which containers or the ice cream and ingredients other than ice cream are prepared or handled, or (d) at the factory.

The special provision necessary to protect against ice cream borne typhoid is one requiring that the substances going into the ice cream be pasteurized. The Birmingham provisions, passed since the epidemic or recommended by Dr. Lumsden, provide for pasteurization of milk and milk to be made into butter.

In the olden days communities tried to

PURCHASING AGENTS OF STATE ORGANIZE

Oakland Named for 1917 Convention; Officers Are Elected

County purchasing agents of California, in annual convention in Fresno, yesterday elected officers for the ensuing year and selected Oakland for the meeting place of the 1917 convention.

Officers elected yesterday were C. H. Plummer, Los Angeles, president; George Vice, Sacramento, vice president; J. S. Perry, Santa Ana, secretary-treasurer.

Chosen as members of the executive board were Russell Uhler, Fresno; W. G. McMillan, Sacramento, state purchasing agent, and W. I. Tretheway, Los Angeles.

General business conditions and schemes for the saving of money to the counties of the state by the wholesale purchase of commodities were discussed. The meeting voted to exchange ideas by letter between members when problems arose.

Fresno County Purchasing Agent Russell Uhler yesterday entertained the delegates at luncheon at the Commercial Club. He acted as chairman of the meeting. State Purchasing Agent McMillan gave an interesting talk on methods of buying supplies for the state. Last evening the convention delegates were the guests at a dinner in the Hughes Hotel given by local business men.

The convention will close today.

hide the facts about contagion. At the present time communities come right out in the open with the facts. They proceed upon the theory that confidence is inspired by candor, coupled with an earnest effort to right whatever is wrong. The new policy pays.

Read an Authority.

A. L. D. writes: "Will you kindly advise me about my little daughter's case? Two years ago this month she was taken with infantile paralysis. The left leg was powerless, but after massage and electricity, the treatments having been continued over a year and a half, the child is able to walk about but is quite lame, and now the muscles below the knee are growing very small, being much smaller than the other leg. Also the muscles at the hip are wasting.

"Should the child have worn a brace? Is it too late to put one on now? Can you help me, or must my child go through life a cripple?

REPLY.

Whether your child should wear a brace now depends on which muscles are wasting. I think you should get her into the hands of some one familiar with Lovett's "Treatment of Infantile Paralysis." This small book, to be had from any medical bookseller, tells how to tell which muscles are affected and what group. It is for physicians and masseurs.

Why Worry

Mrs. C. O. D. writes: "Will you kindly tell me what you think of a baby boy 4 months of age who fails to urinate for from twelve to fourteen hours at a time? He seems well, only has been badly constipated all his life. One doctor advised circumcision, another says this is not necessary as he seems to urinate freely when he does, it giving him no pain. He has had medicine to stimulate the kidneys, but it did little if any good. The urine seems perfectly normal, only a little more colored than usual after failing to urinate for so long."

REPLY.

The boy is thriving and happy. Why do anything, especially why give him medicine? Give him orange juice for his constipation. Otherwise just feed him and keep him happy.

First Cousins.

R. E. L. writes: "A man and woman who are first cousins are married and have one daughter, who is perfectly normal. 1. Now, will you advise me, if this daughter were to marry, would her children be defective? 2. Would you advise her not to marry? 3. As a rule, are the children of first cousins defective.

REPLY.

1. Not if the man she marries is all right. In this answer I assume that the girl's parents are all right.
2. She should marry.
3. No. However, much depends on the absence in the stock of inheritable taints.

Made Sanitary

R. S. H. writes: "Among the most serious drawbacks to life on a farm, either north or south, is the ordinary privy. It is evil smelling and a breeding place for flies full of typhoid germs. There is a very simple way of transforming this plague spot. The house should be built without any pit, but with an opening behind with hinges, so that it can easily be raised to give access to the space under the seats. In the house should be placed a good sized box to hold twenty pounds of acid phosphate, such as is sold everywhere as a fertilizer. A small stove shovel can be used to scatter a dusting of this phosphate over the fecal matter, and it will be instantly transformed into a harmless substance, impervious to flies and without offensive odor. Every month or so this substance should be removed and spaded into the soil around the fruit trees."

REPLY.

The novel part of your procedure is the use of ground rock phosphate for "dry earth." It is all right.

Keep Water Tepid

A. G. writes: "(1) Does taking a bath during menstruation cause the flow to stop? During the heat spell I went to the beach and went swimming on the last day of my sickness. (2) Would that have any effect on me? What are the purple veins on my legs caused from?"

Reply.

1. Not if the water is tepid.
2. Probably not.

Probably you have a slight enlargement of a few skin veins. It is of no consequence.

Pyorrhea

Miss L. B. T. writes: "Is pyorrhea in an advanced stage curable? If so, by what name is the cure known?"

Reply.

No, though there are some exceptions. Pyorrhea in an early stage is quite curable.

Not Helpful

L. R. writes: (1) "Is Vichy salt and Kissingen salt used alternately good for obesity? (2) Is it harmful?"

Reply.

1. No.
2. Slightly so.

POLICE TOLD OF TWO BURGLARIES

Two burglaries were reported to the police yesterday, having been committed some time Thursday night.

C. M. Merle of Oakhurst, living at the Sunset rooming house, claims to have been robbed of a watch and $3 in money. Jack Faber, 1623 Patterson avenue, had his home entered and clothing valued at $40 taken.

SUMMER COLDS

Can be cured quickly with Smith Bros.' Lung Tonic. Gives universal satisfaction. Only at Smith Bros.' Drug Store.

—Advertisement.

If You Sleep Badly and Get Up Tired, You Need M. A. C.

[illegible]

[illegible] efficient by day. But there is relief at hand if you listen to the praises sung by thousands who have been cured by the wonderful curative effects of Smith Brothers' M. A. C.

M. A. C. strengthens and vitalizes the very organ upon which you depend for health and long life, and keeps the system clear of poisonous wastes that should be passed off immediately and naturally.

Any wide awake druggist who has your personal interest at heart will advise an early trial of this marvelous stomach and bowel remedy that has never failed to give instant relief to sufferers. For your own good get a bottle today.

For sale by all leading druggists at $1.00 per bottle. If your druggist does not have it in stock he will obtain it for you or we will send it direct to you upon receipt of price.

SMITH BROS., Manufacturers, Fresno, Cal.

—Advertisement.

"Pacific Service"

Is your hot water service perfect? If not, let us tell you how to make it so.

Do you cook with gas? If not it will pay you to do so.

Does your heating system furnish you with quick and economical heat? If not, we can be of service to you.

Are you aware of our special offer to install gas ranges and water heaters on especially reasonable terms? If not, we will be pleased to call and tell you about it.

Would you like to have a modern all gas kitchen? If so, we can supply it on very easy terms. We will take your coal or wood range in part payment.

Pacific Gas & Electric Co.

Jay and Tuolumne Sts.
Phone 3520

"Try Oakland First Celebration"

Oakland---Sept. 26-27-28

Reduced Fares From Here via---

$7.75 Round Trip

On Sale Sept. 26-27-28.
Return Limit Oct. 4

Santa Fe

H. B. GREGORY,
General Agent
FRESNO

7 DAYS SALE

15% OFF — **15% OFF**

For the next seven days we are going to give the Public of Fresno and adjacent counties an opportunity to save 15% on all Men's Wearing Apparel. Now is your chance to save on your buying in the beginning of the season.

We are going to give 15% off our regular prices (and you know we sell cheaper than any of the other stores around town.)

WE SELL MEN'S REAL $20 Suits for $12.50 Always

Copyrighted 1914 Chas. Kaufman & Bros.

These Suits are the kind you pay $20 for in any store anywhere. We are not looking for that business to sell one or two suits a day and make one hundred per cent profit and feel satisfied. No---never, can an honest merchant says he gives real honest value when he doubles on his investment and most of them do. That's why you get buncoed by these tricky merchants, who know deep down in their hearts they overcharged you.

We sell you a Suit for $12.50 that will keep its color, that will fit, that will keep its shape, that will give you the service of a $20 Suit, and a guarantee of entire satisfaction or your money back

In Our Shoe Department You Will Find the BEST of ALL MAKES

W. L. Douglas, Nap-a-Tan, Buckingham & Hecht

At $3, $3.50, $4, $4.50, $5

15% OFF

THE REGULAR PRICES

W. L. DOUGLAS
$3.50, $4.00 & $4.50 SHOES

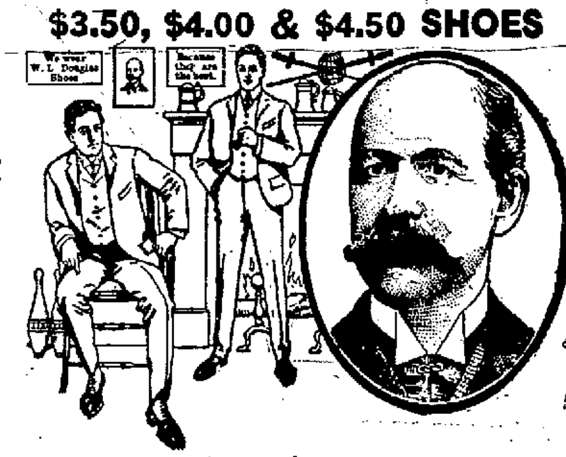

Special	Ladies' Shoes	Men's Hats	SHIRTS
$3.00 Work Shoes $2.35	53 Pairs of W. L. Douglas $3.50 to $5 Value $1.45	Regular $1.50, $2.00 $2.50, $3.00	75c and $1.00 Values 15% Off
$3.00 Dress Shoes Button or Lace $2.35	Good School Shoes For Boys $1.75	15% OFF	15% Off On All Underwear
$4.00 Dress Shoes Black or Tan Button or Lace $2.95			

15% OFF ON ALL MEN'S PANTS

REMEMBER One year ago this store was first opened by us and from that day we began selling on the honest profit system. We know it, you have to find that out.

LEVYS' $12.50 SUIT HOUSE
1915 MARIPOSA STREET

OPEN SATURDAY EVENING UNTIL 9:30

Car Fare or 5 gallons of gasoline refunded with every purchase of $10 or over

"TRADE WITH THE BOYS"

Philadelphia Shoe Store

You Can't Resist These Values Special Sale on All Shoes in Our

Bargain Basement

Order By Mail — We Pay Postage — Shoes Exchanged

Children's Soft Vici Kid Shoes, Patent Tips, Turned Soles.

69c

Sizes 2 to 5, no heels 69c
Sizes 5 to 8, spring heels 99c
Sizes 8 1-2 to 11, spring heels $1.39

Children's Skuffers, Patent Leather, Gun Metal, Tan Calf, Vici Kid or Elk Hide. Our Greatest Value.

$1.69

Sizes 5 to 8, spring heels $1.69
Sizes 8½ to 11½, spring heels $1.89

Children's Gun Metal School Shoes, Heavy Soles.

$1.39

Sizes 5 to 8 ..... $1.39
Sizes 8 1-2 to 11, Child's 1.59
Sizes 11 1-2 to 2, Misses' 1.79
Sizes 2 1-2 to 7, Big Girls' 1.95

Women's Soft Vici Kid House Slippers, with Bow.

$1.39

Sizes 2½ to 8.....$1.39

Women's Soft Vici Kid Two-Strap Slippers, Turn Soles, Medium Height Heels.

$2.39

Sizes 2½ to 8 .....$2.39

Women's Patent or Gun Metal Button Shoes, with Black Cloth Tops, Medium Height Heels.

$2.45

Sizes 2½ to 8 .....$2.45

Boys' Gun Metal Button or Lace School Shoes.

$1.79

Sizes 9 to 13 1-2 .....$1.79
Sizes 1 to 6..... 1.98

Boys' Tan Scout Shoes With Elk Soles.

$1.69

Sizes 9 to 13 1-2 .....$1.69
Sizes 1 to 6 ..... 2.39

Men's Tan or Black Dairy Shoes

$2.95

Sizes 6 to 12 .....$2.95

Children's White Kid Top Shoes, Patent Leather Vamps, Turned Soles, Plain Toes. Our Leader.

89c

Sizes 2 to 5, no heels 89c
Sizes 5 to 8, spring heels $1.19
Sizes 8½ to 11, spring heels 1.59

Children's Black Cloth Tops, or Dull Kid Tops, Patent Vamps, Plain Toes, Turned Soles.

89c

Sizes 2 to 5, no heels 89c
Sizes 5 to 8, spring heels $1.19
Sizes 8½ to 11, spring heels 1.59

Big Girls' Patent Leather With Black Cloth Tops. Extra Value.

$2.29

Sizes 2½ to 7 .....$2.29

Women's Soft Vici Kid Plain Toe Juliettes, Turned Soles.

$1.23

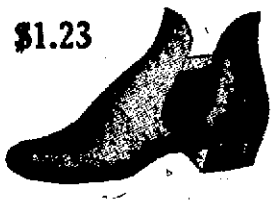

Sizes 2½ to 8 .....$1.23

Women's Black Velvet Two-Strap Pumps, Cuban Heel.

$1.69

Sizes 3 to 7 .....$1.69

Women's Patent Leather Dress Shoes, With Black Cloth Tops, Plain Toes, Welt Soles, Leather Louis Heels.

$2.95

Sizes 2½ to 7 .....$2.95

Boys' Copper Tip Lace School Shoes, Gun Metal Calf.

$1.49

Sizes 8½ to 13½ only $1.49

Men's Scout Shoes, In Black or Tan Color, With Elk Soles.

$2.45

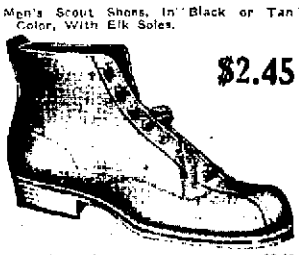

Sizes 6 to 12 .....$2.45

Men's Tan or Black Work Shoes.

$2.45

Sizes 6 to 12 .....$2.45

Philadelphia Shoe Store

2037 MARIPOSA STREET

Once A Customer, Always A Customer

Oil News

PREDICTS STARTLING PRICE OF PETROLEUM

Speakers at Nat'l Meeting Optimistic; Output Exceeds $300,000,000

CHICAGO, Sept. 22. A price for crude oil that will startle consumers was predicted by C. D. Chamberlain of Cleveland, one of the 150 delegates to the annual meeting of the National Petroleum Association, which closed its meetings here by a banquet tonight.

W. T. James of Kansas City expressed the same view. The output now exceeds $300,000,000 in value, he said, the output for 1916 being $225,000,000. This, he added, was more than the worth of the output of iron, silver, gold and copper.

William Muir of Titusville, Pa., was elected president.

MINE AT PATTERSON TO BEGIN SHIPPING

First Product of Chrome Ore to Be Sent Out; to Deliver Large Amount

PATTERSON, Sept. 22.—The first shipment of chrome ore will be made next week from the mine in Del Puerto Canyon. The 3,000-foot tramway at the mine was being finished and it was planned to start shipping at once, as the company has contracted to deliver a large quantity of the ore to purchasers in the East within a short time. The ore will not be treated at the company's local plant, but will merely be trans-shipped from the Patterson and Western to the Southern Pacific cars.

The shipment of chrome will mark the opening of the rich mineral field which lies in the Coast Range adjacent to Patterson. In this field there is a wonderful store of valuable minerals, and many of the best deposits will likewise be opened up by the Mineral Products Company. Their railroad, the Patterson and Western, is now completed except for a few miles, and grading and track laying on the unfinished portion is being rushed. When finished the road will tap not only the chrome mine, but big deposits of silica, magnesia and manganese.

The company's reduction plant at Patterson is now being finished, and will be in operation in about two weeks. There have been some delays in getting machinery, but it is stated now that all the machinery has arrived. As it will be some little time before manganese ore can be brought from the company's own mine, ore with which to start the mill will probably be secured from Livermore or from the Pacific Coast Manganese Company, which owns mines west of Westley.

LAKEVIEW DRILLERS MAKE FINE RECORD

Put Down Well 1,400 Feet in Seven Days; Sunset Oilfield Notes

MARICOPA, Sept. 22.—A record for drilling in Maricopa Flat territory is being established by Superintendent Roy Evans of the Lakeview No. 2 Oil Company on the No. 9 well, which was only started one week ago last Wednesday. The well during the first seven days of drilling was put down with a rotary to a depth of 1,400 feet. This broke all previous records in that vicinity and is also a record for the West Side. At the present rate of drilling, the well will be completed in less than three weeks and will be placed on the producing list.

The No. 7 well, which was cemented with the 6 1-4 inch casing at a depth of 2,960 feet, will soon be completed into the deep gusher sands at a depth of about 3,000 feet with the 4½-inch casing. The well has been well taken care of to protect the upper sands and to prevent water infiltration that a good producing proposition may be had. The prospects for it being a gusher are excellent and the officials of the company are making preparations to handle a big well in case that it becomes necessary.

The No. 8 well is being rigged up to drill out the cement which was placed to set the 10-inch casing at a depth of 2560 feet. The well will be completed in a few days and is expected to come in with a flow of better than 600 barrels.

The No. 4 well on the Interstate lease, which is an adjoining property to the Lakeview No. 2 lease, and which is also under the superintendency of Roy Evans, is now producing at a rate of better than 1,000 barrels and is one of the best producers on the lease.

The No. 5 well on the same property is doing better than 200 barrels at present, and No. 6 well is also at the 200 barrel mark.

The production of the wells on the two leases is now at its highest mark since the great Lakeview gusher ceased flowing. The oil is being marketed to the Standard Oil Company and is bringing the highest market price.

The moment you start to run a new car Friction begins its sly work of depreciation.

DIXON'S GRAPHITE Automobile LUBRICANTS

tie Friction's hands and draw its teeth.

Ask your dealer for the Dixon Lubricating Chart

JOSEPH DIXON CRUCIBLE CO.
Jersey City, N. J. *Established 1827*

San Francisco Branch: 155 Second Street

BRIEF OIL NOTES OF MIDWAY FIELD

TAFT, Sept. 22.—The plans of the State Mining Bureau to have a field headquarters built especially for the care of the many logs and valuable data relative to wells promises to soon be fulfilled through arrangements made with the Standard Oil Company.

The Standard is now arranging to turn over to the state a tract 200 feet square upon which a suitable building is to be erected. The tract is located across the Sunset Railroad Company tracks from the main camp of the Standard on section 14.

R. P. McLaughlin, state oil and gas supervisor, was in Taft on Tuesday viewing the site and preparing to go ahead with the plans for building. Preliminary plans are for a corrugated iron structure with a brick vault for the storage of the files of field data. With this building will also be built a garage for the housing of the state automobiles.

McLaughlin while in the field held a long conference with officials of the Standard and Associated Oil Companies relative to water conditions on section 22, 31-23. The Standard has two idle and two active producing wells on this lease. The Associated has six active and one idle producer.

The Canadian Pacific Oil Company is preparing to drill a new well on section 4, 32-23. Superintendent Walter Waddell has contracted for the lumber, which is now being hauled out.

A BEAUTIFUL COMPLEXION

Can be made with S. B. Beautifier. The best thing for tan and sunburn. Price 35c only at Smith Bros.' Drug Store. —Advertisement.

DEAD ON HIS FEET

GOLD MEDAL Haarlem Oil Capsules will bring new life and quickly relieve that stopped-up congested feeling. They will thoroughly cleanse and wash out the kidneys and bladder and gently carry off the ill effects of excesses of all kinds. The healing, soothing oil soaks right into the walls and lining of the kidneys and expels the poisons in your system. Keep your kidneys in good shape by daily use of GOLD MEDAL Haarlem Oil Capsules and you will have good health. Go to your druggist at once and secure a package of this time-honored, world-wide remedy. It is not a "patent medicine." It is passed upon by the U. S. Government chemists and declared pure before coming into this country. GOLD MEDAL is the pure, original Haarlem Oil, imported direct from the ancient laboratories in Holland, where it is the National Household Remedy of the sturdy Dutch. Look for the name GOLD MEDAL on every box. Accept no substitute. Your druggist will gladly refund your money if not as represented. —Advertisement.

Goodman's: The Home of Hart Schaffner and Marx Clothes

Copyright Hart Schaffner & Marx

Fall Suit Campaign is On

Choose carefully your suit for Fall as the markets are very peculiar---Mercerized fabrics are being used and advertised all-wool, then the Secret-Service of a suit is altered---the secret-service we mean are the things in a suit you don't see, the hair cloth fronts, etc. Did you know that eighty-five percent of the style of a garment is contributed by the tailoring, fifteen percent comes from the designing?

Hart Schaffner & Marx Guarantee

---every garment to be absolutely pure wool, with fadeless dyes, collars hand-worked, standard linings, linen canvas stays, all silk stitching, hair cloth fronts, all cutting done singly by hand, plaids and stripes matched by hand and every tailor a "bench-bred" custom tailor.

We Couldn't Do Better and Neither Can You

A beautiful assortment at $25, others $15 to $40

The House of Courtesy And Good Service

GOODMAN'S INC.

Mariposa At Eye Street

FOUR GAMBLERS PAY $20 EACH IN FINES

Judge Increases Ante When Joint Is Raided Second Time

A little game, said to be patterned along the line of the great American "stud" poker, cost four Greek gamblers $20 each in fines imposed by Judge Briggs yesterday. Six others who were arrested claimed to be onlookers and were allowed to go with a reprimand.

The men were gathered in during a raid shortly after midnight yesterday at a Greek restaurant, F and Fresno streets. It was the second raid within two weeks. On the first occasion the players were fined but $5.

Those who yesterday pleaded guilty and paid the fines are Christ Vitakos, Peter Uris, E. Damascus and Tony Carono.

COUNTY VOTERS NUMBER 31,617

Voters registered to date in Fresno county total 31,617. The Republicans lead, 12,582 having been enrolled. The following is the registration:

Republicans	12,582
Democrats	9,394
Decline to designate	5,841
Progressives	1,363
Socialists	1,352
Prohibitionists	1,085
Total	31,617

MRS. CHAMBERLAIN AGED 70, IS DEAD

Mrs. Julia E. Chamberlain, wife of Leonard Chamberlain, 2427 Tyler avenue, died yesterday afternoon. Announcement of the date of the funeral services will be made later by Stephens & Bean.

Mrs. Chamberlain was 70 years of age, a native of Wisconsin and for twenty-five years a resident of the state. She is survived by her husband, three sons, Franklin H., Merrill M. and Ezra J. Chamberlain, all of Fresno county, and a sister, Mrs. Josephine Hilton, who lives in South Dakota.

OIL MEN TOUR THE EAST

MARICOPA, Sept. 22.—Harold Miller, a well known oil man, and a party of three friends returned to Maricopa Thursday after having made a three months' trip through the Eastern states in an automobile. The party toured through Arkansas, Missouri, Texas and Oklahoma, where relatives and several oil fields in the south were visited. The entire trip was made by automobile, and the return trip from Oklahoma occupied just twenty-seven days. Mr. Miller will again take up his work on the Sunset Monarch lease where he has been employed for the past three years.

Prepare For Rain

Vertical Grain

RAISIN TRAYS

Free Delivery Within 10 Miles of Fresno

Fresno Brick & Tile Co.

Phone 1646

Office H and Mono St. — Plant Calif. and Cedar

Corrected to January 9, 1916

Santa Fe Trains Leave Fresno

FOR	AM					PM			
Bakersfield	3:00	6:45				2:05	3:10		9:20
Exeter	6:55					2:00			
Hanford		6:45				2:05	3:10		9:20
Lindsay	6:55					2:00			
Los Angeles		6:45					3:10		9:20
Merced	12:05	4:05	8:05	11:25	11:35		4:20		
Modesto			8:05	11:35					
Oakdale			8:05	11:25	11:35				
Oakland	12:05	4:05	8:05	11:25	11:35		4:20		
Reedley	3:00	6:55				2:00		7:50	
San Diego		6:45					3:10		9:20
San Francisco	12:05	4:05	8:05	11:25	11:35		4:20		
Stockton	12:05	4:05	8:05	11:25	11:35		4:20		
Tulare	3:00	6:45	6:55			2:00	3:10	7:50	9:20
Visalia	3:00	6:45	6:55			2:00	3:10	7:50	9:20
Yosemite				11:25	11:35				

6 trains daily to San Francisco, Oakland and Berkeley
3 trains daily to Los Angeles and San Diego
3 trains daily to Kansas City, Chicago and other eastern points

For further Information—Rates—Sleeping Car Reservations—Phone or call

G. A. Hatfield, Depot Agent, Phone 174 — H. B. Gregory, Gen'l Agent, 2040 Tulare St., Phone 120

"MIDNIGHT FRISCO" HAS MANY FASCINATING FEATURES

Aloha Twins with "Midnight Frisco"—White Theater Monday

Starting Monday night, and for the rest of the week, the attraction at the White theater will be Sid Grauman's big novelty, Midnight Frisco—not a moving picture, but a succession of realistic stage settings with real advanced vaudeville and musical comedy running all through the story of the plot, one of the most interesting parts of which is the scenes on San Francisco's Barbary Coast.

Showing the famous Thalia Dance Hall and the way they entertain the visitors, Chinatown in all its glory from the Joss House to its opium dens, its natives and shops, Market Street, Frisco, swarmed with immaculately groomed men gorgeously gowned women, flower vendors, newsboys shouting the latest extras, shop girls and clerks, and all that goes to make it a place of life, out to the big exposition as it was a year ago, and through it; Joy Zone, showing the Hawaiian Village with its native dancers, Stella, but instead of the picture she comes to life; the spielers, the tourists, the Dancing Poppies and the flight of Art Smith both at night, and his first day flight.

One of the best scenes in the show is that showing "Coffee Dan's famous cafe on O'Farrell street, the most Bohemian place of its kind in the world, where everyone is equal, regardless of their social standing.

Mr. Grauman has spared no expense in producing the production and it has fifteen scenes and a company of fifty people.

Midnight Frisco has played many cities on the Coast where the usual date is from two to three days, but after the opening day the house has been sold out for the entire week, and such will no doubt be the case in Fresno. Mr. Barton, the local manager, deserves a great deal of credit for securing this attraction for his house. They were going to Los Angeles for a run, but he has induced them to play here for the week of September 25th with matinees daily, starting Wednesday.

JUNIOR BOOSTERS' DAY TODAY AT KINEMA

Republican's Free Matinee to Boys and Girls at 9 o'Clock

All Must Wear Booster Hats and American Flag

Today is the big day for all Junior Boosters for the Fresno District Fair. Remember, no matter what part of the valley you live in, you are invited to the matinee at the Kinema this morning at 9 o'clock as the Republican's guest—and then your nats admit you free to the Fresno Fair every afternoon and night next week, excepting Automobile Day. There are still some hats left at the Republican office, and if you haven't one, you had better hurry.

As a final word to you, children, be careful in reading every word, so that you wont come down to the Kinema and not be able to get in. So read what follows carefully:

First. Get dressed nice and clean.

Second. Get that Booster hat out—and leave the other one home, for any youngster who comes with two hats will not be admitted.

Third. Pin that flag on wherever you have decided to wear it—but don't go down to the Kinema and say that you forgot it or couldn't get one or lost it—you simply must have one or you will not see the picture.

Fourth. Tell mother where you are going and tell her that you will be back at 11:15 and in time for luncheon, and for her not to worry, as the Kinema always takes good care of children who go there.

Fifth. Be on time—at 9 o'clock, not two minutes later.

Sixth. Line up in rours, the boys on the right at the regular entrance, the girls at the left where you usually go out of the theater. The first ones who arrive have the right to first choice of seats.

Seventh. While you are waitng, act like little gentlemen and ladies and don't tease, romp and make all sorts of noises.

Eighth. Keep up your good behavior while in the theater and do not yell or whistle unless the action calls for it, and then make all the noise you want to—there'll be all the chance you want to make a noise—there's a Keystone going with the feature, too.

Ninth. When the show is over, see that you have all of your belongings and haven't forgotten anything; leave the theater quietly and go straight home to luncheon.

LIEUT. DANNY U. S. A. FULL OF DASH AND ROMANCE

Scene from patreitic Ince play—Kinema today

When a war drama is filled with just plain fighting and running around, it holds the interest about as long as an encyclopedia—but when Tom Ince produces a "Shell 43" or a "Lieut. Danny, U. S. A." you can bank on his making no such error.

The Story Is the Thing

The warring and shooting is incidental—with the plot paramount, as in any other play—so that when we are thrown into the midst of the escapades of a young American officer, his being caught and ordered shot and he makes a thrilling escape—we have then a plot that grips and does not let go.

Curious Thing About This Play

While taking the scenes for this picture, along the Mexican border, the moving picture company made frequent use of the militia now stationed there, which once led them into serious trouble with the Mexicans, who did not understand the goings on, and who thought a real battle in preparation, and who, in turn, turned to with preparedness.

Among the American soldiers used, several have recognized friends of theirs who have been away ever since the first call. The boys appear in perfect condition.

Blanche Sweet Faces Public Opinion

Tomorrow brings Blanche Sweet in what is undoubtedly her strongest Lasky picture, comparing very favorably with her wonderful work in "The Escape." Following this next week are two very wonderful pictures—"Hell to Pay Austin," produced here and at Huntington Lake, and Wednesday the muchly discussed "Little Girl Next Door."

COMEDY DRAMA WITH VAUDEVILLE PLEASES

Exceptional Program at Plaza Airdome

Although the recent rain halted the Plaza Airdome program for a night, the patrons of the local open air theater came back with renewed enthusiasm last evening to enjoy the exceptional week-end bill of Eastern vaudeville and comedy-drama.

Manager Parra is to be congratulated upon the unusually high standard that he is maintaining in the selection of talent and feature pictures.

This last program of Eastern vaudeville, which is a well balanced review of clever acts, is supplemented with comedy-drama by the Athon Stock Company, making a bill of extraordinary interest.

The Athon Company, under the direction of Mr. Bob Athon, presents the unusual Southern comedy-drama, "The Kentuckian," and wins such an acknowledgment of appreciation that Manager Parra has made arrangements to keep the little company as a special attraction for another week at least.

The hold-over of the Athon Stock Company will not effect the usual program of Eastern vaudeville, as indicated by the big acts booked for next week, commencing Sunday evening.

The Athon Stock Company will offer "Wits of Witted," an uproarious comedy, for the first half of next week, and an otherwise strong program of high class Eastern vaudeville acts has been secured.

Owing to the stimulus given by the Eastern vaudeville bookings, the attendance has been unusually good at the Plaza Airdome, and the management announces that the theater will remain open until October 3rd.

The program of Eastern vaudeville which concludes the week-end at the Plaza this evening includes the Blendair Brothers in feats of strength; Arthur Freed, juvenile soloist; Mack and Williams, novelty dancing duo; Christy and Griffin, those two boys from Virginia, and the Athon Stock Company in "The Virginian."

PROHIBITION DOGMA OPPOSED BY PREACHER

Says Churches Are Being Turned Into Convention Halls

SAN FRANCISCO, Sept. 22—The Rev. Newton M. Clemenson, pastor of the Benicia Presbyterian church, has asked the Synod of California to release him from the ministry, it was learned here today, with the declaration that "Ecclesiastical politicians are making the prohibition dogma a test of Orthodoxy," and "are turning the churches into political convention halls for campaigns in enmity and hate."

Rev. Clemenson gave a series of eighteen lectures two years ago throughout California for the California Grape Protective Association. He charges differences between himself and the Oakland Presbytery arose as a result of criticism of his lectures.

SAYS AMERICA CAN STAND COMPETITION

NEW YORK, Sept. 22—American business men, aided by the federal reserve bank system, will be able successfully to withstand the shock of European competition after the war, in the opinion of Charles Hamlin, member and former governor of the federal reserve board. His views were expressed at the annual dinner of the institute of accountants last night. He said in part:

"I estimate that the wealth of the United States has increased during the last two years by $40,000,000,000. Bank deposits have increased between $6,000,000,000 and $7,000,000,000 and the stock of gold has increased more than $700,000,000. Since the first of the year the importations of gold have amounted to $60,000,000.

"No nation of the world has ever enjoyed the prosperity that this country now enjoys."

A Drink With a Purpose— Horsford's Acid Phosphate. Agreeable and refreshing, especially in hot weather. It is a remarkable nerve tonic. Buy a bottle. —Advertisement.

THAT PAINFUL CORN
Can be cured with S. B. Corn Paint when all other remedies fail. Genuine only to be had at Smith Bros.' Drug Store. —Advertisement.

Ever turn the faucet for a bath and find the water cold? GET A RUUD Automatic Water Heater—water always hot. Gas companies or dealers. —Advertisement.

C. E. Traves, Fresno Machine and Boiler Works, 348 H St. All machine work and machinery at 10 per cent discount. —Advertisement.

EMBARGO ON FOOD EXPORTS IS URGED

Petition Being Circulated to Call Special Session Congress

NEW YORK, Sept. 22—Petitions asking the President to call a special session of Congress to meet the increasing cost of food by placing an embargo on foodstuffs exportation were distributed today among some 30,000 retail grocers, bakers and other small dealers throughout the city. Efforts will be made to have the petitions signed by 1,000,000 consumers. The Master Bakers' Association, which launched the movement here, has decided to make a nation-wide campaign.

Olender's Big Bargains In Men's & Boys' Fall Suits

Don't pay regular prices for your Fall suit. Come to Olender's and get a high grade suit tailored in the latest style, at a big price reduction. Hundreds of suits on sale today, at $5 to $10 below their regular values.

We can give you these great price reductions because we are out of the high rent district, and we sell strictly for cash. Our clothing is from the best makers, extra well tailored from all-wool materials. No matter what you pay you can't get smarter or better wearing suits than ours.

Men's $15 Fall Suits Today $9.50
These are good suits in durable materials. They're the greatest bargains at $9.50. Big lot in all sizes.

Men's $20 Fall Suits Today . . . $11.50
Suits made from all-wool materials in the latest colors. They are tailored to perfection. $11.50 for suits of the regular $20 value.

Men's $25 Fall Suits Today . . . $14.50
Beautifully hand-tailored suits from several of the leading makers, among them Collegian and Kaufmann suits. $14.50 for regular $25 suits.

Boys' Fall Suits Worth to $9.00 . . $5.95

Cheviots and other fabrics in blue, brown and all other new Fall colorings. Norfolk coats with knicker trousers. All sizes, values to $9 $5.95

Boys' $5 Suits $3.45
Norfolk suits with knickerbocker trousers. Made of the best wearing wool materials. Sizes up to 18 years.

Boys' $6 Suits $4.45
The best tailoring and wool fabrics are in these suits. New Norfolk coats with knickerbocker trousers. All sizes.

Suits With 2 Pr. Pants $4.45
$6.50 Norfolk Suits with 2 pairs of knickerbocker pants. The materials are all-wool.

Blue Serge Suits $5.95
Boys' blue serge dress suits, in Norfolk style with two pairs of knickerbocker trousers. All sizes; $7.50 values.

Hats and Furnishing Goods

Men's High Grade Felt Hats, latest shapes, worth $2 $1.45
Men's $2.50 and $3.00 Felt Hats, latest blocks ...$1.95
Boys' $1.50 Felt Hats—latest styles for .....95¢
Boys' School Caps—35c and 50c caps .....25¢
Men's 50c Work Shirts—All sizes, at .....35¢
Men's $1.50 Dress Shirts — latest patterns .....75¢
Men's $1.25 and $1.50 Sport Shirts, at .....75¢
Dress Shirts—Great assortment of new patterns; $1.50 values .....95¢
50c Balbriggan Underwear today, at .....25¢
15c Work Socks — 3 pairs for .....25¢
Men's 10c White Handkerchiefs on sale, at .....5¢
Men's 25c Socks — mercerized silk lisle, 2 pairs ..25¢

Great Shoe Sale

Men's $4 Dress Shoes—button and lace styles, on up-to-date lasts, at $2.95
Men's $5 Dress Shoes—button or lace, in tan or black $3.45
Men's $3.50 Dairy or Ranch Shoes, here today, at $2.45
Men's $3.00 Outing or Bicycle Shoes, in tan or pearl $2.15
Men's $4.00 Work Shoes $2.95

Boys' Pine Knot School Shoes—best wearing shoes — $1.45—$1.75 and $1.95

Misses' and Children's School Shoes; dressy styles $1.45, $1.75 and $1.95

Olender's
1833-37 Tulare St.

198

For a Pair of High Grade Up-to-Date Ladies' SHOES

Just Think of What a Great Saving This Really Is

"Shoes are going to cost just twice as much," says every shoe dealer and manufacturer in the country, so it will pay you now to buy enough shoes to last the entire family for years to come.

We are quitting business, therefore are anxious to get rid of every pair of shoes on hand. That's why we make this sensational offering and invite you to come and buy shoes for $1.98 a pair.

Some of Our "Closing Out" Prices You Can't Beat Them

Reg. $3.00 values $1.28
Reg. $3.50 values $1.48
Reg. $4.00 values $1.68

These are all finished in patent button and lace, gun metal button and lace, in both high and low shoes in this season's styles.

Regular $6.00 Bronze Kid Button or Lace for .. $3.48

The Season's Very Latest—They'll Cost 4 Times These Prices in 60 Days

$3.00 Kid Fox Button shoes $1.98
$4.00 Patent Button Shoes $2.18
$4.50 Dull Kid Button Shoes $2.48
$5.00 Black Kid Lace Shoes $3.28
$5.00 Black Kid Lace Shoes $2.98

Two-tone effects with brown kid vamps and white kid tops; button style; worth $8.00; yours for $5.45

High grade lace boots with ivory top and patent vamps; worth $9.00; yours for $5.75

Regular $8.00 lace shoes with gray kid tops and patent leather vamps; yours for $5.45

Two-tone effects with white kid tops and patent vamps; worth $6.00; yours for $3.98

BOYD'S SHOE STORE
1160 I Street, Near Fresno Street

The Ford Tractor Has Arrived Demonstration

Saturday, Sept. 23, 1916, at 2:30 p. m.
Cor. Mahoney & Cole Ave.
FRESNO

Go Out And Inspect Your House. Wouldn't a Coat of Paint Help?

Just a casual inspection of your house will probably reveal the fact that a coat of paint will brighten it up wonderfully and add to its value.

We have got just the right kind of paint for this work —BASS-HUETER—known the word over as the best.

For the Interior Walls We Suggest Gold Seal Flat Coat

This is a perfect, washable, sanitary and durable wall paint that has recently been invented and which has proved to be a remarkable success.

We recommend an investigation if your walls need renovating and repainting.

It'll Soon Be Cool—Let Us Inspect Your Heating Plant

Now is the best time to have your heating plant inspected, for later on there will be a rush and you may have to go without heat during the first cool spell.

Send for our inspector.

Next Week Will Be District Fair Days

BARRETT-HICKS CO.
1031-1041 I St. Fresno, Cal.
HARDWARE, STOVES, PAINTS
Heating Plants of All Kinds, Sanitary Plumbing

Baseball
Golfing
Cycling

— In the Field of Sports —

Athletics
Boxing
Racing

DOINGS OF THE VAN LOONS---You Can't Always Leave Angeline Out of Your Calculations

By F. Leipziger

WILBERT ROBINSON IS BIGGEST MAN IN BROOKLYN TOWN AT PRESENT TIME

Corpulent Manager of Dodgers Pilots Team First to Wire in Another Game. Braves Slip While Giants Gather Again

BROOKLYN, Sept. 22.—Brooklyn won from St. Louis today, 11 to 1. The season's record between the clubs is Brooklyn, 15; St. Louis, 7.

The contest was a farce because of the free hitting of the league leaders and Meadows' wildness. Warmouth pitched the last two innings and yielded eight hits and four runs. Marquard toyed with the visitors. Score:

ST. LOUIS.	AB.	R.	BH.	PO.	A.	BROOKLYN.	AB.	R.	BH.	PO.	A.
Betzel, 2b	4	0	0	5	2	John'ton, cf, rf	5	2	3	0	0
Brottem, c	0	0	0	1	0	Getz, 3b	0	0	0	0	0
Gonzales, c	4	0	0	4	4	Daubert, 1b	3	3	2	10	0
Stewart, 2b	1	0	0	1	1	Hickman, cf	1	0	0	0	0
J. Miller, ss	3	0	0	1	5	Stengel, rf	4	2	2	0	0
Bohne, ss	0	1	0	0	1	Nixon, lf	2	0	2	0	0
Long, rf	4	0	2	1	0	Merkle, 1b, lf	5	0	1	4	0
Hornsby, 3b	3	0	2	1	4	Cutshaw, 2b	4	2	1	3	0
Beecher, lf	4	0	0	0	0	Mowrey, 3b	4	1	3	1	0
Butler, cf	4	0	0	2	0	Miller, ss	1	0	0	0	0
Snyder, 1b	3	0	2	8	0	Olson, ss	5	0	2	4	4
Meadows, p	1	0	0	0	2	Meyers, c	2	0	2	4	2
Warmouth, p	1	0	0	0	0	M. Wheat, c	0	0	1	0	0
						Marquard, p	4	0	0	0	4
Totals	31	1	6	24	19	Totals	40	11	19	27	16

SCORE BY INNINGS.

St. Louis	000 000 001	—1
Brooklyn	010 024 22*	—11

SUMMARY.

Errors—Meadows, Long, Stewart. Two base hits—Hornsby, Snyder, Mowrey, Olson, Cutshaw. Stolen bases—Bohne (2), Hornsby (2), Johnson (3), Meyers, Cutshaw, Hickman. Double plays—Bohne, Stewart and Snyder. Base on balls—Off Meadows, 6; off Warmouth, 1; off Marquard, 2. Struck out—Meadows, 1; Warmouth, 1; Marquard, 5. Hits and earned runs—Off Meadows, 11 and 5 in 6; off Warmouth, 8 and 3 in 2; off Marquard, 1 run. Hit by pitcher—Cutshaw by Meadows; Merkle by Warmouth. Umpires—Klem and Emslie.

CLEAN SWEEP FOR REDS.

BOSTON, Sept. 22.—Cincinnati made a clean sweep of the three game series with Boston, taking the final game 9 to 5 today. Nehf was hit hard and was poorly supported. Three double plays by Cincinnati cut short Boston rallies. Score:

CINCINNATI.	AB.	R.	BH.	PO.	A.	BOSTON.	AB.	R.	BH.	PO.	A.
F. Smith, lf	5	0	0	2	0	Collins, rf	3	2	1	2	1
Groh, 2b	5	3	3	4	4	Maranv'le, ss	4	0	0	4	2
Roush, cf	4	2	3	2	0	Wilholt, rf	4	0	2	2	0
Chase, 1b	5	1	1	9	0	Konetchy, 1b	4	0	1	12	0
Griffith, rf	5	1	2	2	1	J. C. Sm'h, 3b	4	0	1	1	4
McKec'ie, 3b	4	1	1	1	1	Magee, lf	1	0	0	0	0
Kopf, ss	4	0	2	2	1	Connolly, lf	2	0	1	2	1
Huhn, c	3	0	1	5	0	Egan, 2b	4	0	0	1	4
Knetzer, p	3	0	0	0	5	Blackburn, c	3	0	0	3	1
						Nehf, p	3	1	2	0	5
						†Chappelle	1	1	1	0	0
Totals	38	9	13	27	12	Totals	33	5	9	27	18

†Batted for Blackburn in ninth.

SCORE BY INNINGS.

Cincinnati	103 000 400	—8
Boston	100 020 002	—5

SUMMARY.

Errors—Nehf, Magee, J. V. Smith, Collins (2), McKechnie, Groh. Two base hits—Groh, Roush (2), Connolly, McKechnie. Three base hit—Chappelle. Stolen bases—Wilholt, Konetchy, Kopf, J. C. Smith, Nehf, Collins. Double plays—Collins to Maranville; Griffith to Huhn; Groh to Chase; Knetzer to Groh to Chase. Base on balls—Off Knetzer, 4; off Nehf, 2. Hits and earned runs—Off Knetzer, 9 and 4 in 9; off Nehf, 13 and 6 in 9. Struck out—Knetzer, 5; Nehf, 2. Umpires—O'Day and Harrison.

EQUALED MAY RECORD.

NEW YORK, Sept. 22.—New York today equaled its straight winning streak of last May, defeating Chicago, 5 to 0 and scoring its seventeenth consecutive victory. Sallee shut out Chicago with seven scattered hits. Perry, a Southern Association recruit, was hit hard by New York. Score:

CHICAGO.	AB.	R.	BH.	PO.	A.	NEW YORK.	AB.	R.	BH.	PO.	A.
Zeider, 3b	4	0	0	1	1	Burns, lf	4	2	2	2	0
Kelly, rf, cf	4	0	2	0	0	Herzog, 2b	3	1	1	1	5
Mann, lf	4	0	2	3	0	Robertson, rf	4	0	1	3	0
Saier, 1b	2	0	0	12	0	Zimmer'n, 3b	4	1	2	1	3
Mollwitz, 1b	1	0	0	2	0	Fletcher, ss	3	0	0	3	4
Williams, cf	2	0	0	0	0	Kauff, cf	4	0	1	2	0
Flack, rf	0	0	0	0	0	Holke, 1b	3	1	1	11	1
Wilson, c	4	0	1	5	1	Rariden, c	2	0	1	3	0
Yerkes, 2b	3	0	0	0	3	Kocher, c	0	0	0	0	0
Wortman, ss	3	0	0	2	4	Sallee, p	3	0	1	1	1
Perry, p	2	0	1	0	3						
*Knabe	1	0	1	0	0						
††Smith	1	0	0	0	0						
Prend'gast, p	0	0	0	0	0						
†††Tinker	1	0	0	0	0						
Totals	32	0	7	24	13	Totals	30	5	10	27	12

*Batted for Williams in seventh.
††Batted for Perry in eighth.
†††Batted for Flack in ninth.

SCORE BY INNINGS.

Chicago	000 000 000	—0
New York	002 101 10*	—5

SUMMARY.

Errors—Mollwitz, Wortman. Two base hits—Holke, Rariden. Three base hits—Robertson. Stolen base—Zimmerman. Double plays—Fletcher, Herzog and Holke; Herzog, Fletcher, Holke. Bases on balls—Off Perry, 1; off Sallee, 1. Hits and earned runs—Off Perry, 10 and 4 in 7; off Prendergast, 0 and 0 in 1. Struck out—Sallee, 3; Perry, 3; Prendergast, 1. Umpires—Byron and Quigley.

MANY LEFT ON BASES.

PHILADELPHIA, Sept. 22.—Philadelphia won from Pittsburg today, 7 to 4. The visitors outbatted the home team by a big margin but had fourteen men left on bases. Evans was knocked off the rubber in the first inning and Harmon, who also was hit hard, was relieved by Jacobs in the eighth. Score:

PITTSBURG.	AB.	R.	BH.	PO.	A.	PHILADELPHIA.	AB.	R.	BH.	PO.	A.
Bigbee, 2b	3	1	2	3	1	Paskert, cf	3	3	2	2	1
Siglin, 2b	1	0	1	1	0	Bancroft, ss	3	1	2	2	3
Carey, cf	3	1	2	3	0	Stock, 3b	4	0	2	2	0
Jacobs, p	0	0	0	0	0	Whitted	3	0	0	3	0
J. Wagner, 1b	5	0	1	6	0	Cravath, rf	4	1	1	3	0
Hinchman, lf	4	1	2	1	0	Luderus, 1b	4	0	0	6	2
Schulte, rf	4	0	3	1	0	Niehoff, 2b	3	0	1	2	1
McCarthy, 3b	3	0	0	0	2	Killifer, c	3	1	1	6	3
Baird, 3b	1	0	1	0	0	Mayer, p	3	1	1	1	2
Smith, ss	3	0	0	1	2						
McAuley, ss	1	0	0	0	1						
Fischer, c	4	1	3	4	4						
Evans, p	0	0	0	0	0						
Harmon, p	3	0	0	1	1						
Altenberg, cf	2	0	0	0	0						
*Wagner	1	0	0	0	0						
Totals	39	4	15	24	11	Totals	30	7	10	27	12

*Batted for McCarty in seventh.

SCORE BY INNINGS.

Pittsburg	000 010 311	—4
Philadelphia	200 031 10*	—7

SUMMARY.

Errors—Siglin, Fischer. Two base hits—J. Wagner, Bancroft, Stock. Three base hit—Killifer. Home runs—Fischer, Cravath. Stolen bases—Bigbee, Carey (2), Baird. Double play—Fischer and Bigbee. Bases on balls—Off Evans, 1; off Harmon, 1; off Mayer, 4. Hits and earned runs—Off Evans, 2 and 2, none out in first; off Harmon, 8 and 4 in 7; off Jacobs, 0 and 0 in 1; off Mayer, 15 and 4 in 9. Hit by pitcher—Carey by Mayer. Struck out—Harmon, 2; Jacobs, 1; Mayer, 6. Passed ball—Fischer. Umpires—Rigler and Eason.

SPRINGFIELD, Ill., 22—Peter Billiken won the free for all trot in the feature race of the Great Western circuit races at the state fair track here today. In the same race Princess Welcome owned by Joseph McLaughlin of Marshalltown, Iowa, broke her leg. This afternoon's races completed the week's program.

ROBINSON IS BACK.

CAMBRIDGE, Mass., Sept. 22.—Harvard's football eleven gained a first-string quarterback today through a ruling by the administrative board of the university in removing the probationary restrictions from W. F. Robinson.

American and National League Records

RESULTS OF YESTERDAY'S GAMES

AMERICAN LEAGUE.

Boston 4; Cleveland 1.
Detroit 6; Washington 5.
St. Louis 6; Philadelphia 3.
Chicago 6; New York 3.

NATIONAL LEAGUE.

Philadelphia 7; Pittsburg 4.
Cincinnati 7; Boston 5.
Brooklyn 11; St. Louis 1.
New York 5; Chicago 0.

STANDING OF CLUBS

	W.	L.	Pct		W.	L.	Pct
Boston	85	59	.590	Brooklyn	86	55	.610
Chicago	84	63	.571	Philadelphia	83	57	.593
Detroit	84	64	.568	Boston	78	58	.573
New York	75	69	.521	New York	76	62	.551
St. Louis	76	72	.513	Pittsburg	65	80	.448
Cleveland	75	72	.510	Chicago	67	82	.450
Washington	71	72	.496	St. Louis	60	85	.411
Philadelphia	32	111	.221	Cincinnati	57	89	.390

GAMES SCHEDULED FOR TODAY

Washington at Detroit.
Philadelphia at St. Louis.
New York at Chicago.
Boston at Cleveland.

Pittsburg at Boston.
Cincinnati at Philadelphia (2).
St. Louis at New York.
Chicago at Brooklyn (2).

Will Plant 60,000 Rainbow Trout in San Benito Creek

COALINGA, Sept. 22.—The State Fish and Game Commission have notified C. E. Haliburton of this city that they will ship 60,000 rainbow trout here on the 30th of this month, to be planted in the upper waters of the San Benito creek. The trout will be shipped from the state hatchery at Sisson and will be taken to the upper waters of the creek by local sportsmen, who will plant them according to instructions of the commission, who are very particular in regard to the planting of the trout, and if instructions are followed very few should be killed in placing them in the creek.

EASTERN COLLEGES WILL BEGIN FOOTBALL SEASON TODAY

NEW YORK, Sept. 22.—The initial games of the eastern football season of 1916 will be played on college gridirons tomorrow. Only two of the leading teams of last year will make their debut. Harvard plays against Colby, and Dartmouth plays New Hampshire state, a new-comer on the Hanover team's schedule.

The other big teams of the section, including Yale, Pennsylvania, Cornell and Princeton, have selected later dates for their opening. One of the games should develop play much harder than the average daily practice now being held on leading varsity fields. What is likely to be one of the closest games of the day is that between Holy Cross and Connecticut Agricultural College.

The principal contests scheduled for tomorrow are as follows: Colby and Harvard, Albright at Rutgers, Susquehanna at Pennsylvania State; Randolph-Macon 3; Georgetown, New Hampshire at Dartmouth; Bethany at Washington and Jefferson; Bowdoin at Middleburg; Bloomsbury Normal at Bucknell; Connecticut Agriculture at Holy Cross, Fort McKinley at Maine, Fort Adams at Rhode Island, Clarkson at Rensselaer Polytechnic.

Maricopa Couple Bring Home Buck

MARICOPA, Sept. 22.—Mr. and Mrs. George Sausman returned this week from a two weeks' hunting trip in the Cuyama district. While away they secured a fine forked horned buck, which was only captured after a three-day hunt. They were camped near the homestead of Ranger Eugene Johnson and spent a most enjoyable time, having a good campsite and plenty of good territory to hunt over.

HARL MAGGART'S DRIVE IS GREAT HELP TO ANGELS AGAINST SEALS

Triple Play and Williams Homer Feature Defeat of Oaks by Beavers

STANDING OF THE TEAMS.

	W.	L.	Pct
Los Angeles	96	67	.589
Vernon	97	73	.570
Salt Lake	82	80	.506
San Francisco	85	85	.500
Portland	75	80	.484
Oakland	61	111	.354

RESULTS YESTERDAY

Los Angeles 4; San Francisco 2.
Portland 4; Oakland 1.
Vernon 10; Salt Lake 8.

GAMES TODAY

Vernon at Salt Lake.
San Francisco at Los Angeles.
Portland vs. Oakland at San Francisco.

LOS ANGELES, Sept. 22.—Los Angeles won today's game from San Francisco, 4 to 2, mainly by bunching hits in the sixth inning, Maggert getting a home run. San Francisco scored their runs in the seventh on a single and a brave of doubles. Erickson, for the Seals, after allowing three hits in three innings, was replaced by Brown in the third inning. Score:

LOS ANGELES.	AB.	R.	BH.	PO.	A.	SAN FRANCISCO.	AB.	R.	BH.	PO.	A.
Maggert, cf	4	2	2	2	0	Fitzgerald, rf	5	1	2	3	0
Ellis, lf	4	0	1	4	0	Speas, 1b	4	0	1	9	1
Wolter, rf	3	1	2	3	0	Bodie, cf	3	0	1	1	0
Koerner, 1b	2	0	0	4	2	Schaller, lf	3	0	1	3	0
McLarry, 2b	3	0	0	4	1	Downs, 2b	4	0	0	2	3
Galloway, 3b	3	0	0	0	0	Jones, 3b	4	0	0	1	1
Bassler, c	3	1	2	6	1	Corhan, ss	4	0	1	1	3
Davis, ss	1	0	0	3	3	Sepulveda, c	3	1	1	4	1
Hogg, p	4	0	0	2	4	Erickson, p	1	0	0	0	1
						Brown, p	3	0	0	0	2
						†Welverton	1	0	0	0	0
Totals	27	4	7	27	9	Totals	37	2	9	24	12

†Batted for Sepulveda in ninth.

SCORE BY INNINGS

San Francisco	000 000 200	—2
Base hits	011 011 202	—7
Los Angeles	101 002 00*	—4
Base hits	202 002 10*	—7

SUMMARY

Errors—McLarry, Bassler, Davis 2. Home run—Maggert. Three base hit—Wolter. Two base hits—Maggert, Speas, Bassler, Sepulveda, Bodie. Sacrifice hits—McLarry, Davis, Koerner. Struck out—By Erickson 2, Hogg 4, Brown 2. Base on balls—Off Erickson 4, Hogg 2, Brown 2. Runs responsible for—Erickson 2; Hogg 2, Brown 2. Three hits, two runs, eight at bat off Erickson in 2 innings. Charge defeat to Erickson. Hit by pitched ball—Speas, Maggert by Erickson. Passed ball—Bassler. Umpires—Guthrie and Finney. Time—1:55.

BEAVERS MAUL OAKS

SAN FRANCISCO, Sept. 22.—Portland had little trouble in winning from Oakland today, 4 to 1. The fielding feature of the contest, a triple play, was pulled off in the sixth by the Oaks. With two runs already scored, Rodgers and Ward were on second and first, respectively. Houck sent a line drive directly into Barry's hands. Barry made the catch and snapped the ball to Berger, retiring Rodgers at second. Berger completed the play by throwing the ball to Kenworthy, who was covering first. Ward, who had started for second when the ball was struck, could not return to first ahead of the throw. Score:

PORTLAND.	AB.	R.	BH.	PO.	A.	OAKLAND.	AB.	R.	BH.	PO.	A.
Evans, 3b	5	0	0	5	0	Middleton, lf	5	0	0	3	0
Wilie, rf	4	0	0	0	0	Murphy, 3b	5	0	1	2	0
Southw'th, lf	4	0	1	0	0	Lane, cf	4	0	0	6	1
Howard, 1b	4	1	1	11	1	Kenwor'y, 2b	4	0	1	2	2
Roche, c	4	1	1	8	0	Cunning'n, rf	3	1	1	1	0
Williams, cf	3	2	3	4	0	Barry, 1b	3	0	3	9	0
Rodgers, 2b	2	0	1	3	3	Berger, ss	4	0	0	1	4
Ward, ss	3	0	1	2	4	Harwood, c	4	0	2	3	0
Houck, p	4	0	1	1	2	Boyd, p	3	0	0	0	3
						†D. Howard	1	0	1	0	0
Totals	33	4	9	27	10	Totals	38	1	9	27	10

†Batted for Boyd in ninth.

SCORE BY INNINGS

Portland	000 202 000	—4
Hits	010 303 011	—9
Oakland	000 100 000	—1
Hits	020 202 102	—9

SUMMARY

Errors—Ward 2. Triple play—Barry to Berger to Kenworthy. Home runs—Williams. Two base hit—Barry, Southworth. Base on balls—Houck 3; Boyd 4. Struck out—Houck 6; Boyd 1. Hit by pitcher—Rodgers. Double plays—I. Howard unassisted; Lane to Harwood; Rodgers to Howard. Passed balls—Harwood. Runs responsible for—Houck 1; Boyd 4. Left on bases—Portland 7; Oakland 11. Time—1:41. Umpires—Doyle and Phyle.

TIGERS BEAT MORMONS.

SALT LAKE CITY, Sept. 22.—A rally in the ninth inning, with two out and the score four to three, netted Vernon seven runs and a victory, 10 to 8. Gregory pitched good ball until the fatal ninth when he weakened. Salt Lake came back in its half and scored four runs, but after Quinn was taken out Decanniere retired the side. Score:

VERNON.	AB.	R.	BH.	PO.	A.	SALT LAKE.	AB.	R.	BH.	PO.	A.
McGaff'n, ss	6	0	2	2	0	Shinn, rf	3	1	0	6	0
Gleich'n, 1b	6	1	1	8	2	Rath, 3b	5	1	3	1	0
Risberg, 2b	3	2	1	7	3	Brief, 1b	4	0	0	9	0
Bates, 3b	5	2	2	2	3	Ryan, lf	5	0	2	1	0
Hillyard, lf	4	1	1	1	0	Quinlan, cf	3	0	0	4	1
Griggs, rf	5	2	3	1	1	Sheely, c	4	1	1	4	1
Mattick, cf	4	1	2	2	0	Orr, ss	4	2	2	0	4
Schmidt, c	4	1	2	4	2	Gislason, 2b	3	2	2	2	2
Fromme, p	1	0	0	0	5	Gregory, p	4	1	3	0	3
Daley, lf	2	0	1	0	0						
Quinn, p	0	0	0	0	0						
Decanniere, p	0	0	0	0	0						
Totals	40	10	16	27	18	Totals	35	8	13	27	11

SCORE BY INNINGS

Vernon	010 000 027	—10
Hits	021 011 038	—16
Salt Lake	110 000 114	—8
Hits	121 010 224	—13

SUMMARY

Errors—Gleichmen, Risberg, Gislason, on. Two base hits—Griggs, Gleichman, Hillyard, McGaffigan, Rath 2, Gislason. Two base hits—Griggs, Gleichman, Hillyard, McGaffigan, Rath 2, Ryan, Gislason. Three base hits—Bates, Mattick 2. Home runs—Schmidt, Gislason. Sacrifice hit—Fromme, Brief, Gislason. Sacrifice fly—Hillyard. Base on balls—Off Fromme 2; Quinn 1; Gregory 5. Struck out—By Fromme 2, Decanniere 1; Gregory 1. Four runs, 9 hits and 25 at bat off Fromme in 8 innings; four runs 4 hits and 4 at bat off Quinn in minus inning, out in ninth, two on and none out. Runs responsible for—Fromme 3; Quinn 3; Gregory 10. Credit victory to Fromme. Left on bases—Vernon 10; Salt Lake 5. Passed ball Schmidt. First base on errors—Salt Lake 2. Double play—Bates to Gleichman. Time—1:54. Umpires Held and Brashear.

Brooklyn Boosters and Boston Rooters Are Pulling Strong

CHICAGO, Sept. 22.—Today's results in the National League just about sounded the death-knell of whatever slim hopes Boston had of winning the pennant. The Hub's representatives lost, while Brooklyn and Philadelphia won. The standing:

	Won.	Lost.	Percentage.
Philadelphia	83	57	.592.86
Boston	78	58	.573.53
Brooklyn	86	55	.609.99

All three leaders won in the American League and their relative standing remained the same today. The standing:

	Won.	Lost.	Percentage.
Boston	85	59	.59021
Chicago	84	63	.57144
Detroit	84	64	.56765

Games yet to be played by the three leaders follow:

Boston, 11.
Chicago, 8.
Detroit, 7.
National League:
Brooklyn, 14.
Philadelphia, 14.
Boston, 13.

NINE BOUTS STAGED BY OLYMPIC CLUBMEN

Five Hundred Fans Attend Benefit Performance for Family of Late John P. McSharry

While complete returns were not made last night from the sale of tickets to the benefit boxing show of the Olympic Athletic club, it is expected that fully $500 will be handed over to the family of the late John P. McSharry by the club directors some time today.

Nine bouts in all were staged and some of the bouts waxed much warmer than the fans and participants looked for.

In the first bout Roy Fain and Johnny Patrick fought a spirited three-round draw. Another bout that proved highly exciting was the one between "One Round" Coffey and Attorney George Ross, formerly champion lightweight at Stanford University, Ross earning the decision.

Following were the results of the other contests:

Joe McGurk won from Joe Fritz, three rounds; Jack Kendall knocked out Kid Marcus, two rounds; Joe Shine and Speed Carlton, draw; Young McIver won from Joe Carter, three rounds; "Flossie" Bernard won from Keystone Sullivan, three rounds; Ben Brown won from Arthur McAfee, two rounds. Shag, the tailor, and Matchmaker Johnson furnished the comedy bout Johnson giving an exhibition of a man quitting the second round.

This bout was scheduled to go three rounds of two minutes each, but in the second round somebody took the wind out of McAfee's sails and he concluded that it was better to be sitting in the corner than standing in the ring and being whaled.

CIVILIAN MARKSMEN INVITED TO FLORIDA

WASHINGTON, Sept. 22.—Civilian marksmen have been invited to participate in the national rifle matches to begin at Jacksonville, Florida, October 11, under the auspices of the war department. It was announced today that the governor of each state had been asked to send one or more teams in addition to those of the National Guard, transportation to be paid by the government for one team, or the money to be divided if the state sends more than one.

In spite of the fact that nearly all of the regular army and the National Guard are on the Mexican border, arrangements are being made for a big match. As many as possible of the army, navy, marine corps and National Guard teams and individual marksmen who have participated in the past will be permitted to make the trip to Florida.

The series will include matches of the Southern Rifle Association, the National Rifle Association, the national individual match, the national pistol match and the national team match.

AMERICAN ASSOCIATION.

At Milwaukee 3; St. Paul 7.
At Kansas City, 6; Minneapolis, 17.
At Louisville 3; Columbus 2.
No others.

WESTERN LEAGUE.

At Colorado Springs 10; Lincoln 13.
At Topeka 2; Sioux City 3.
At St. Joseph 4; Omaha 7.
At Denver 4; Des Moines 10.

RAIN INTERFERES WITH RACE PROGRAM AT COLUMBUS

One Class Made to Go for Five Heats Without Winner Being Declared

COLUMBUS, O., Sept. 22.—Though there were but three class races on this afternoon's program of Grand Circuit racing, it was impossible to finish the 2:06 pace, as rain put the track out of condition. Judge Ormonde and Barlight each have two heats and the race will be resumed tomorrow. Barlight had won the first two heats from Auto Zombro before the judges took a hand and put Dick McMahon up behind Auto Zombro and warned Valentine that he must try with Judge Ormonde.

Auto Zombro broke and dropped out of the fight that lasted to the finish with Fred Russell nosing out Judge Ormonde in 2:03 1-4. Barlight was a good third. Just as the finishing mark was passed, Valentine reached over and struck Snow, driver of Fred Russell, with his whip. The fourth heat was won by Judge Ormonde, that also got the fifth one in slow time. In the auction pools, Judge Ormonde, Fred Russell and Auto Zombro were well played in the order named.

Pittsburgh second choice to M. L. J., won the 2:09 trot that lasted five heats. For Young Todd there was an easy victory in the 2:18 pace.

Summaries:

2:06 class, pacing, three in five, purse, $1,200 (unfinished.)

Judge Ormonde, blk. h., by Ormond, (Valentine)	7 8 2 1 1
Barlight, br. g., by Hal Burke, (Mann)	1 1 3 4 3
Fred Russell, b. g., by Little Frank, (Snow)	6 3 1 3 2
Auto Zombro, b. h., (Loomis and McMahon)	2 2 7 7 4

Also ran: White Sox Polly Ann, Thomas Earl, Altawood.

Time—2:04 1-4, 2:04 3-4, 2:03 1-4, 2:04 1-2, 2:08 1-4.

2:09 class, trotting, three in five, purse $1,200:

Pittsburgh, ch. g., by General Athol, (Murphy)	1 1 6 5 1
M. L. J., b. g., by Red Will, (Leonard)	2 2 1 1 2
McCloskey, br. g., (McDonald)	4 6 2 3 4

Also ran: The Proof by Neville, Polly T., Dick Watts, Hazel Laing.

Time, 2:08 1-4, 2:08 1-4, 2:09 3-4, 2:09 1-4, 2:10.

2:18 class, pacing, three in five, purse $1,200:

Young Todd, br. h., by Director Todd, (Cox)	1 1 7 1
Admiral Dewey, I, blk. h., by Admiral Dewey, (Snow)	2 2 1 2
Robert Frisco, br. g., (Crossman)	5 4 2 4

Also ran: Queen Hal, Squaw Man, Miss Jean, Posey H., Jimmie E.

Time, 2:08 1-4, 2:09 1-4, 2:09 1-4, 2:08 3-4.

To set record for pacing team driven by lady:

Mr. King and Lady Fanchion, (Miss Beverly) won. Time, 2:28 1-4.

To beat 2:12 1-4, trotting: Erda, br. m., by Zombri, (Valentine) won. Time, 2:11 1-2.

"RED" PICKFORD WILL PLAY INITIAL SACK FOR COFFEE'S STARS

Considerable interest is being shown by the baseball fans hereabout in the double-header of the Fresno City Leaguers at Recreation Park tomorrow afternoon and indications point to the best crowd of the season being on hand when the umpire gives the word to go.

In the opener, the Byrds meet the Californias. In this game the fight is for third place.

In the second game, with the Coffee Stars and Sperry Flours as the contenders, the fight is for first place. At this writing, each team has won two games and lost one, and the team winning tomorrow's battle will step into first place.

In the first game of the Stars and Doughboys, the former finished on the short end of the score in a seven-inning battle. It was a tough defeat for the Stars, for they were coming fast in the closing innings and having found Wright stood a good chance to win out.

Tomorrow the game will be a regulation nine-inning affair, with both teams in fighting trim and ready for a hard campaign.

The first game will start at 1:30 p. m., with the feature game starting at 3:15 p. m. sharp.

Following will be the line-up of the two teams:

Coffees—Ryan, right field; Cartwright, shortstop; Pickford, first base; Duncan, center field; Adams, left field; Miller, second base; Hansen, third base; Roland, catcher; Johnson, pitcher.

Sperrys—Riggins, right field; Crawford, left field; Johnson, third base; Steele, shortstop; Le Fever, second base; Nickols, center field; Preston, first base; Dunn, catcher; Daniels, pitcher.

"Just In"
New Shipment of
FALL HATS AND CAPS
Look 'em Over
McCABE, The Hatter
GRIFFITH-M'KENZIE BLDG.
"Buy Your Hat in a Hat Store"

Good Clothes
Suits $30 to $50
We believe our comprehension of correct lines and style and our ability to produce the smartest of clothes, evidence a certainty of satisfaction to our patrons which no other house may claim.
George Bros.
TAILORS
2019 Mariposa Street

Herold's THE MEN'S SHOE STORE
1045 J ST. FRESNO

Fall and Winter

We had our first Fall rains which is a sure indication that cooler weather is following.

We are prepared to satisfy your wants when it comes to clothing! Never before have we shown such an extensive line in everything that man wears, than this season.

Our standard in selling nothing but the MOST RELIABLE goods is well known in Fresno City and vicinity, and our prices are MOST REASONABLE.

It is immaterial whether you buy a $15.00 or $35.00 suit, you must at all times receive 100 cents on the dollar value.

One inspection and one trial will make a steady customer of you.

Visit our Hat and Furnishing Goods departments. Snappy Fall merchandise throughout.

MAURICE MOST ..... RORPHURO RELIABLE ..
Clothier and Haberdasher
1023-25 I St. . . Fresno

Additional News of the Sporting World

SIZE THEM UP FROM THE RECORDS AND THEN PICK OUT THE WINNERS

Boston Americans and Brooklyn Nationals Look Like World's Series Contenders But Other Clubs Still Have Faint Chance

Brooklyn and Boston fans are counting on seeing the settling of the world's greatest baseball classic in their own back yards and from the looks of the percentage column this morning the Dodgers and Red Sox look to be the boys who will cut into those thousands of dollars that will be split on a 60 and 40 basis.

Still the followers of Pat Moran's crew and of Charley Comiskey's bunch, have still some hope and so have the boys who root for the Tigers and the Braves. Still right now it looks like the two B's as the winners in their respective leagues.

Regardless of which two clubs win the right to contend for the highest honors in baseball, it should be some series and well worth the large price of admission. There may have been greater teams than any of the six now competing for the right to mix in the money, but never have the two leagues produced six clubs of equal caliber.

Furthermore, it has been a hard drive, and the winning clubs will line up at the barrier for the fall derby as lean and fast as Indians of the western plains.

Interest is Great.

Although 3000 miles removed from the scene of combat, the fans here feel something like a proprietary interest in the series because whatever clubs play there will be a number of western athletes mixed up in the fray. Among former Coast boys now fighting for a chance at the world title which will make them wealthy are Terry, McMullen, Ness, Fournier, Williams, Weaver and Lynn of the White Sox; Spencer, Young, Vitt, Hellmann, Stanage and James of Detroit; Lewis, Hooper, Gregg, Thomas and Leonard of the Red Sox; Wilhoit and Snodgrass of the Braves; Olson, Cutshaw, Johnston, Mails and Meyers of Brooklyn, and Bancroft, Burns, Oeschger, Killifer and Cravath of the Phillies.

Since the series of 1915, conditions have changed in the strength of the teams. The American League, conceded for a number of years to be stronger than the National, has a slight edge, but the later has gained in strength and the difference is not so marked. The Club which wins in the younger circuit will be up against stiffer competition, especially if Brooklyn cops.

In some respects Pat Moran's club is stronger than it was a year ago, while it has weakened in others. Alexander alone represents the difference between a fair ball club and a contender. Cravath, Alexander's chief aid last season, and king of the home-run chouters, has gravitated to the level of an ordinary performer. Gavvy is batting .267, and his circuit clouts could almost be counted on the fingers of one hand. Luderus, one of the club's most dependable stickers in 1915, has been missing them for an average of .266. However, other elements of strength have developed. Paskert is playing an improved game, while Milton Stock, once a weak performer, is around the .300 mark. Whitted is hitting .291. Time has not dimmed Alexander's glory nor lessened his curves. He has allowed an average of only 1.41 earned runs per game. Whereas, last season he appeared to be the entire staff, he now enjoys some able help from Rixey. Rixey is right up among the leaders, having yielded 1.96 earned tallies per combat. He and Alexander measure to world series specifications, with McQuillan a fair third-string man. The Phillies are largely a right-handed club, Luderus being the only bona-fide left-handed hitter on the club. Bancroft bats either way. This means a slow club in getting down to first, and the loss of a lot of infield hits. Naturally, with so many right-handers in the line-up it was figured that the Phillies would be severe on southpaws, but it was observed that they pestered Leonard to the extent of only three hits in the fall play-off.

Fine Pitching Staff.

Brooklyn, while it has no Alexander, has a staff which has been responsible for fewer runs. Marquard is next the top, only an average of 1.67 runs having been earned off him per game. Cheney ranks second and Pfeffer third, while Dell, fourth, shows a better record than McQuillan, who stands third with the Phillies. The aged Racker outranks Demaree, and Coombs tops Mayer. On the Brooklyn staff are four right-handers and an equal number of southpaws. In hitting, the Dodgers have it on the Phils. Daubert tops the league with .323, and Wheat is going at a .318 clip. This is followed by a gradually descending scale of hitters, most of them only a little above the ordinary, but the whole sufficient to produce the heaviest team average in the league. Marquard and Meyers are veterans of several world series, as is Merkle, utility man. The club has a good mixture of left and right-handed hitters and, like the Braves, has an outfield which can be switched to meet the emergency.

The Braves, last in team hitting with a mark of .230, seem to be in the race solely on pure nerve. Smith is leading the club in hitting with .266. Gowdy shows .244. Nehf, leading pitcher of the Braves, is charged with an average of 2.17 earned runs. All the Brave pitchers seem to be about alike in effectiveness. Tyler, who ranks last, having allowed 2.49 earned runs per game. It looms as a valuable staff on a season's play, but with no outstanding figure for a world series. The club has a medium catching staff, a reversible outfield and is handicapped by the loss of Evers. On the pitching staff are three southpaws and five right-handers.

A Baseball Miracle

That other Boston team, the Red Sox, is another baseball miracle. Fifth in team hitting, only one man above the .300 mark, and he by a few points, and no particularly sensational pitching, the team has by some means been leading the American League over quite a stretch. It is a question whether any club ever put together could have wiped up with the Red Sox last fall. They had everything from gilt-edge pitching to man-killing hitting, not to mention fielding. Since then they have lost Speaker, who is now king of them all. Walker, recruited from St. Louis, is leading the outfielders at the bat with .266. Lewis and Hooper have been hitting like minor leaguers. Hoblitzell, practically a .300 hitter last year, is at .277. There are more earned runs off the pitchers than last year. This may be partly due to the fact that Speaker caught drives that no other outfielder could touch, and which now go for base hits. In the matter of earned runs, Ruth, leading man of the staff, stands eighth in the league. He has allowed 2.03. Leonard, a linguin of last season, ranks fifteenth, with Shore and Foster farther down. The club has two complete outfields for use against different brands of pitching, and two first basemen—Hoblitzell to send against right-handers and Gainer against southpaws. The Red Sox lack a lot of being the team of twelve months ago, when they were almost too good to be true.

Detroit is up there somehow, mainly through the efforts of one Ty Cobb and the pitching of Harry Covaleskie. They claim that Cobb has slipped. Cobb may have gone back a trifle. Granting this to be true, he is trying harder, and therefore is of about the same value to his team as last season. Crawford has gone back—far back. Veach is again hitting well—.290, and Burns is only a point behind him. The club leads the league in hitting, and has a strong inner defense. Spencer also has helped. Yet, aside from the development of Covaleskie, who ranks above Walter Johnson in point of earned runs, it hardly is as strong as last season. Given one more good pitcher and there would be nothing to it. Covaleskie appears to be to the Detroit pitching staff what Alexander is to the Phillies. Cunningham, the next best Tiger twirler, is so far down the list as to be almost out of sight. Lack of sufficient good pitching always has been Detroit's weakness, and this deficiency still sticks out. Heavy hitting tends to cover the defect. Any club with a team batting average of .260 is entitled to respect.

White Sox Are Great.

Everything considered, the White Sox stick out as the best team in the league. They rank second in both team hitting and fielding. They have the greatest catcher in the world, the premier second baseman and an outfielder who ranks below only Speaker and Cobb. Add to this a wiz of a pitching staff and you have a club which should win, even if it doesn't. It is our humble opinion that had Frank Chance been placed in charge of this club last spring, Comiskey would have had the pennant cinched before this. Some of the men on the club with poor records either would have played ball or they would have been picked up by the heels and thrown over the fence.

At first base the club has two men—Ness, a right-handed hitter, and Fournier, a port-sider. The outfield is plentifully supplied with batters of both types. In the other infield positions, Eddie Collins, Terry, McMullen and Weaver give the club a defense that never has been rivaled. Russell ranks with the best pitchers in the league, and has led it a good part of the way. Benz ranks third in the circuit, and Wolfgang fifth, with Cicotte eighth. Why the Sox have not been setting the pace all the way is a mystery to baseball men.

The White Sox and Brooklyn are the best teams in their respective leagues. They should win, but that is not saying that they will.

And if it comes to a clash between the two clubs, it will be a clash worth traveling from here to there to see. Brooklyn has it on the White Sox in only one position—first base. The outfields compare favorably, with the edge in favor of Chicago. Jackson, Felsch and J. Collins are hitting .350, .284 and .233, as against .318, .269 and .268 for Wheat, Stengel and Johnston. The White Sox have a shade at second, third and short, behind the bat and in the box. And if it comes to a playoff between these two teams they should win, if superiority can be depended on in a world series.

Neither club may win in its own league, but there are few men who follow baseball who do not believe them to be intrinsically the best in their respective circuits.

Andy Ward Elected to Run for Chicago

CHICAGO, Sept. 22.—Andy E. Ward, the sprinter who won the junior and senior 100 and 220 yard national championships last week at Newark, N. J. was elected today by the Chicago Athletic Association as its representative at the Stockholm games to be held next month. The Chicago association will pay Ward's expenses, the Swedish committee's appropriation covering only four American athletes, Joe G. Loomis, Ted Meredith, Bob Simpson and Fred Murray. They will sail from New York September 28.

SHORE HURLS AND BOSTON TAKES FIRMER GRIP ON PENNANT CHANCES

Tigers Win and So Do White Sox But Do Not Lessen Rating of Leaders

CLEVELAND, Sept. 22.—Boston won, 4 to 1, today from Cleveland in a pitchers' battle between Shore and Bagby, the former allowing but three hits, while only five were made off Bagby. Boston scored two in the second on Hoblitzel's double, Wambsganss' error, Lewis' single and Cady's triple and two more in the ninth on singles by Hooper and Shorten and Lewis' sacrifice fly. Cleveland's only run came as the result of Speaker's hit and steal and Roth's single. Score:

CLEVELAND.	AB.	R.	BH.	PO.	A.	BOSTON.	AB.	R.	BH.	PO.	A.
Graney, lf	3	0	0	0	0	Hooper, rf	4	1	1	1	0
Barbare, 3b	4	0	0	2	2	Janvrin, 2b	3	0	0	2	5
Speaker, cf	4	1	1	2	0	Shorten, cf	4	1	3	1	0
Roth, rf	4	0	1	1	0	Hoblitzel, 1b	3	1	1	16	0
Wambsganss, ss	4	0	0	6	4	Lewis, lf	3	1	1	3	0
Gandil, 1b	4	0	0	12	1	Gardner, 3b	4	0	0	0	4
Turner, 2b	3	0	0	0	0	Scott, ss	3	0	0	1	4
Doherty, c	2	0	1	3	0	Cady, c	3	0	1	5	0
O'Neill, c	0	0	0	0	0	Shore, p	3	0	0	0	3
Bagby, p	2	0	0	1	2						
†Allison	0	0	0	0	0						
Totals	30	1	3	27	12	Totals	30	4	8	27	17

†Batted for Doherty in eighth.

SCORE BY INNINGS

Boston	020	000	002	—4
Cleveland	000	100	000	—1

SUMMARY

Errors—Wambsganss. Two base hit—Hoblitzel. Three base hit—Cady. Stolen base—Speaker, Roth. Bases on balls—Off Shore 2. Hits and earned runs—Off Bagby 5 and 3 in 9; off Shore 3 and 0 in 9. Struck out—Bagby 1, Shore 4. Umpires—O'Loughlin and Nallin.

BROWNS MOVE UP A BIT

ST. LOUIS, Sept. 22. St. Louis defeated Philadelphia, 6 to 3, today and moved into fifth place. In the eighth inning, with the score 3 to 2 against St. Louis, Pratt walked, Marsans singled, sending Pratt to third, Marsans stole second. Borton batted for Hartley and tripled, scoring Pratt and Marsans, and scored himself when Lavan singled. Lavan scored all the way from first while Haley was throwing out Plank at first. Score:

PHILADELPHIA.	AB.	R.	BH.	PO.	A.	ST. LOUIS.	AB.	R.	BH.	PO.	A.
Witt, ss	4	1	2	3	3	Shotton, lf	4	0	1	1	0
Grover, 2b	3	0	0	0	2	Tobin, rf	3	0	0	0	0
Strunk, rf	4	0	1	1	0	††Rumler	0	0	0	0	0
Schang, rf	4	0	0	6	0	Lee, rf	0	0	0	1	0
McInnis, 1b	4	1	1	12	0	Sisler, 1b	4	0	0	12	1
Pick, 3b	4	0	2	0	0	Pratt, 2b	3	2	2	1	3
W. Johnson, cf	4	0	2	0	0	Marsans, rf	3	0	2	2	0
Haley, c	4	0	1	4	1	Austin, 3b	3	0	1	0	3
Myers, p	3	1	1	0	6	Hartley, c	3	0	0	4	2
†Brown	1	0	0	0	0	†††Borton	2	1	1	0	0
						Hale, c	0	0	0	0	0
						Lavan, ss	4	1	4	4	0
						†Plank, p	2	0	0	0	3
Totals	35	3	10	26	13	Totals	29	6	8	27	16

†Batted for Myers in ninth.
††Batted for Tobin in seventh.
†††Batted for Hartley in eighth.

SCORE BY INNINGS

Philadelphia	000	120	000	—3
St. Louis	000	101	04*	—6

SUMMARY

Errors—Lavan 2. Three base hit—Borton. Stolen base—Grover, Pick, Austin, Pratt, Marsans 2, Shotton. Base on balls—Off Myers 6; Plank 2. Hits and earned runs—Off Myers 8 and 6 in 8; off Plank 10 and 3 in 9. Struck out—Myers 4; Plank 4. Wild pitches—Myers 3. Umpires—Connolly and Chill.

BREAK LOSING STREAK

DETROIT, Sept. 22.—Detroit broke its losing streak today, defeating Washington 6 to 5. Thomas, a left handed recruit pitcher from Des Moines was effective against the home team until the seventh inning, after which Detroit hit him freely, three triples and a home run being among the safeties made. Ayers relieved him in the ninth with the bases filled and none out. Vitt hit the first ball pitched for a single, scoring the tying and winning runs. Score.

WASHINGTON.	AB.	R.	BH.	PO.	A.	DETROIT.	AB.	R.	BH.	PO.	A.
Leonard, 3b	4	0	0	0	2	Vitt, 3b	5	0	2	2	3
Foster, 2b	4	1	0	0	2	Bush, ss	4	0	1	1	0
Milan, cf	4	0	2	2	0	Cobb, cf	5	1	0	6	0
Smith, rf	4	0	2	3	0	Veach, lf	3	2	1	2	0
Rice, lf	4	0	1	0	0	Crawford, rf	3	0	1	2	0
Judge, 1b	3	2	0	13	0	Heilman, 1b	4	0	1	8	0
McBride, ss	3	2	2	4	1	Young, 2b	4	2	2	3	2
Henry, c	3	0	2	3	2	Stanage, c	3	0	1	6	0
Thomas, p	0	0	1	0	1	Mitchell, p	2	0	0	0	2
Ayers, p	0	0	0	0	0	Boland, p	0	0	0	0	0
						Cunningham, p	0	0	0	0	1
						†††Burns	1	0	0	0	0
						††††Dubuc	0	0	0	0	0
						†††††Fuller	0	1	0	0	0
						††††††Harper	0	0	0	0	0
Totals	33	5	10	24	13	Totals	31	6	9	27	10

†Winning run scored with none out in tenth.
††Batted for Mitchell in seventh.
†††Batted for Cunningham in ninth.
††††Ran for Stanage in ninth.
†††††Ran for Dubuc in ninth.

SCORE BY INNINGS

Washington	000	111	020	—5
Detroit	000	000	222	—6

SUMMARY

Errors—Stanage 2, Mitchell, Thomas. Three base hits—Veach, Crawford, Stanage. Home run—Young. Stolen bases—McBride, Cobb. Double play—Witt and Young. Bases on balls—Off Thomas 5; Mitchell 3, Cunningham 1. Hits and earned runs—Off Thomas 8 and 4 in 8; (none out in ninth); Ayres 1 and 1 in 0 (replaced Thomas in 9th); off Mitchell 6 and 2 in 7; Boland 3 and 2 in 1; Cunningham 1 and 0 in 1. Hit by pitcher—By Mitchell, Rice. Struck out—Thomas 2; Mitchell 6. Balk—Thomas. Wild pitch—Thomas. Passed ball—Henry. Umpires—Owens and Evans.

BEAT OLD TEAM MATE.

CHICAGO, Sept. 22.—Chicago bunched hits off Mogridge today and won the first game of the farewell series with New York, 6 to 3. Cicotte was hit hard but tightened up in the pinches. The locals failed to gain on the world's champions today, but remained in the pennant race. They are 2½ games behind the leaders. Score:

NEW YORK.	AB.	R.	BH.	PO.	A.	CHICAGO.	AB.	R.	BH.	PO.	A.
Magee, cf	5	0	2	3	0	J. Collins, lf	3	1	1	0	1
Hendrix, rf	4	1	0	0	0	Weaver, 3b	3	1	1	3	2
Peckinpaugh, ss	3	1	1	3	3	E. Collins, 2b	3	1	1	0	1
Pipp, 1b	4	0	2	10	0	Jackson, lf	4	1	0	2	0
Baker, 3b	3	0	2	1	2	Felsch, cf	4	1	2	1	0
Miller, lf	4	0	0	3	0	Ness, 1b	4	0	2	8	0
Bauman, 2b	4	1	2	3	5	Terry, ss	4	1	2	1	0
Alexander, c	4	0	1	1	1	Schalk, c	3	0	1	11	0
Mogridge, p	3	0	1	0	2	Lapp, c	1	0	0	1	0
Fisher, p	0	0	0	0	0	Cicotte, p	4	0	1	0	2
†Hugh	1	0	0	0	0						
Totals	37	3	11	24	14	Totals	33	6	12	27	6

†Batted for Fisher in ninth.

SCORE BY INNINGS

New York	100	100	100	—3
Chicago	310	001	10*	—6

SUMMARY

Errors—Baker, Weaver, Ness, Schalk. Two base hits—Pipp, Schalk. Three base hits—Baker, Felsch. Stolen bases—Magee, Weaver. Double plays—Peckinpaugh to Bauman to Pipp. Base on balls—Off Cicotte 2; off Mogridge 2. Hits and earned runs—Off Mogridge 10 and 5 in 7; off Fisher 2 and 0 in 1; off Cicotte 11 and 2 in 9. Struck out—Cicotte 10; Mogridge 1. Wild pitch—Cicotte. Umpires—Dineen and Hildebrand.

SAVE MONEY.

By buying your filing cabinets and supplies of the Fresno Republican Job Printing office. Let us show you how.

15 EXITS White Theatre PHONE 284
THE LEADING AND FIREPROOF PLAYHOUSE
ONE WEEK, BEG. MONDAY, SEPT. 25
BEG. WED. 2 P. M. MATINEES DAILY
Sid Grauman's MIDNIGHT FRISCO
"A NIGHT AT THE S. F. WORLD'S FAIR" "TWENTY MINUTES AT COFFEE DANS"

"The Barbary Coast" and Chinatown
Two Cars of Scenery
25c BARGAIN MATINEES WED., THU. AND FRI. 25c
EVENING PRICES 25c, 50c, 75c SAT. SUN. Mats. 25c & 50c

KINEMA THEATER CIRCUIT
TODAY
"Lieut. Danny U. S. A."
A thrilling incident with our boys on the Mexican border, featuring Will Desmond and Enid Markey.
Regular Keystone
TOMORROW
Blanche Sweet
in the powerful
"Public Opinion"
MON. AND TUES.
BESSIE LOVE
in
"HELL TO PAY AUSTIN"
Produced at Huntington

NEW Plaza Airdome
M. R. PARRA, Manager PHONE 855
TONIGHT!
The Bob Athon Stock Company
IN CLEVER PLAYLETS
CHRISTIE & GRIFFIN—2 Boys from Virginia, in Cross-Fire Comedy
MACK & WILLIAMS—Novelty Dancers.
ARTHUR FREED—Juvenile Soloist
BLANDAIR BROS.—In Feats of Strength
Two Reels of Master Photo Plays 10c 20c 30c
Two Shows Nightly—7:30 and 9 o'clock

"A SHINE IN EVERY DROP"
Black Silk Stove Polish is different. It dries into dry out; can be used to the last drop; liquid and paste one quality; absolutely no waste; no dust or dirt. You get your money's worth.

Black Silk Stove Polish
is not only most economical, but it gives a brilliant, silky lustre that cannot be obtained with any other polish. Black Silk Stove Polish does not rub off—it lasts four times as long as ordinary polish—so it saves you time, work and money.
Don't forget—when you want stove polish, be sure to ask for Black Silk. It isn't the best stove polish you ever used—your dealer will refund your money.
Black Silk Stove Polish Works, Sterling, Illinois.
Use Black Silk Air Drying Iron Enamel on grates, registers, stove pipes, and automobile tire rims. Prevents rusting. Try it.
Use Black Silk Metal Polish for silverware, nickel-plated ware or brass. It works quickly, easily and leaves a brilliant surface. It has no equal for use on automobiles.

Get a Can TODAY

"IF IGNORANCE is bliss, 'tis folly to be wise."
Wrong, brother. "Ignorance" might mean that you didn't know about the OWL cigar. Of course the bliss comes from being an OWL "regular"—which is something the poet didn't know anything about.
OWL CIGAR 5¢
The Million Dollar Cigar
M. A. GUNST & CO. INCORPORATED

"Criterion" Stetson's Feature Hat $4.00
The "Strand" Young Men's Suits $17.00

Clothes for the young man, for the man who wants to stay young; clothes that are clothes
$25.00 The Suit
HARRY COFFEE
"Your Bosom Friend"
TWO STORES AT YOUR SERVICE
Fresno, 1027 J Bakersfield, 1409—19th St.
Agency "Dobb's 5th Avenue Hats"

Form League for Playground Ball

The organization of a playground ball league from the students of the several public schools is now being worked out by the city playground department. It is hoped that the several schools will have begun practice by the end of next week and that the annual series may be started at once.

Columbia school has won the series three consecutive years. An entirely new team this season places them on an equal footing with the other schools. The playground department urges that a first and second team be organized in each school. A shield will be awarded to the team winning the series and another for the team showing the best sportsmanship.

Motorbikers Arrange Run to Kings River

Members of the Fresno County Motorcycle Club have arranged for a big club run to the Kings river headgate tomorrow and fully twenty have signified their intention of going along. All riders expecting to go will meet at Court House Square in time to make the start at 8:30 sharp.

The run will be made down the highway to Kingsburg, Reedley and Sanger.

Jamestown Squad to Meet Turlock Bunch

TURLOCK, Sept. 22.—The Jamestown team will make their first appearance on the local diamond Sunday afternoon. Rapp and Weaver will be the visitors' battery. The Turlock Merchants will present their usual line-up, with Kochp and Smith in the points.

Princeton Varsity Beats Scrub Team

LAKE MINNEWASKA, N. Y., Sept. 22.—The Princeton varsity football eleven scored freely on the scrub team in a scrimmage this afternoon which lasted more than one hour. Moore, halfback on the varsity, made several long open-field runs through the end of the scrub team.

LOOK OVER A WINCHESTER

AND YOU WILL FIND NOTHING OVERLOOKED.
That's what has made the reputation of Winchester Rifles, aside from their own peculiar and successful construction. The system being all right, the next thing is to make them right. This the Winchester people have always done. They spend large sums of money in testing materials, in inspecting and gauging parts, and in testing finished guns for manipulation and shooting, so when the gun reaches you—it's a perfect shooting iron. There are Winchester Single Shot Rifles, Repeating Rifles and Automatic Rifles, and you can get them in various calibers suitable
FOR ALL KINDS OF HUNTING

News From Central California

REPUBLICAN DAY IS FAIR FEATURE AT MERCED

W. W. Phillips Gives Talk to Large Crowd at Evening Program

Fair Closes Today With Children's Program and Good Roads Day

MERCED, Sept. 22.—Republicans ruled at the Merced County Fair today, this being "Republican Day." The political program for the event included speeches this evening by W. W. Phillips, Republican nominee for the House of Representatives; Dr. H. Kylberg, Republican candidate for the Assembly, and C. W. Fletcher.

Tomorrow, closing day, will be marked by the awarding of premiums. "Children's Day" also will be a feature of tomorrow. A musical and literary program by juveniles, under direction of Mrs. Cecil Hollis Stone, will be offered, followed by a drill by the Merced Troop of Boy Scouts.

Interest will be centered tomorrow on the exhibit of the good roads committee of the Chamber of Commerce. The exhibit includes a comprehensive collection of state highway and road maps and literature, aimed at arousing the interest of voters in the proposed $15,000,000 bond issue for state highway extensions. Division Engineer J. B. Woodson, of the State Highway Commission and Secretary D. B. Watkins of the California State Automobile Association will be here for "Good Roads Day" to assist Chairman John R. Graham of the good roads committee of the Chamber of Commerce, who has this department of the fair in charge. Memberships in the State Automobile Association will be solicited also, with the object of aiding by dues and enlarged membership the work of boosting for the highway bonds.

The fair will close at midnight tomorrow.

DRYS AT SANGER HOLD BIG RALLY

Arrangements Are Made for Meetings Every Saturday Night; Conduit System for Phone Wires; News Notes

SANGER, Sept. 20.—A rally of the Dry Federation of Sanger was held last evening attended by a large number of people. Canvassers have been sent out to ascertain the names of any people not yet registered, and the registration clerks will be notified of the same in order that all may be on in time for the election. Arrangements were perfected for a public meeting on the streets each Saturday night until election, beginning with September 23.

Earl Lester, who has been in Exeter for the past three years, has returned home.

Dr. T. F. Madden will leave on September 25 for a month at an eastern medical college, to take up postgraduate work.

M. I. Minter, wife and child, accompanied by Gerald Schwenk, left this evening for the southern part of the state, where they will visit at the San Diego fair and with Mr. Minter's relatives at Santa Ana. They expect to be gone two weeks.

E. W. Knapp of San Jose is in Sanger looking after the building for the telephone company. It is the intention to put the cables under ground and make other modern improvements. Knapp is the owner of one of the big river bottom ranches east of town.

J. J. Sargent of Oak Park was a visitor in Sanger Friday on business.

PERSONAL NOTES OF WHEATVILLE

WHEATVILLE, Sept. 22.—Most all the farmers in this vicinity are through plowing and are busy cutting alfalfa for seed.

Earl Witten has returned home after spending two weeks at San Diego and Porterville. Grant Owen came home with him to make his old-time friends a visit.

Mrs. J. Leggett and daughter, Eunice, spent Saturday in Fresno visiting the former's mother, Mrs. Walker.

Pearl Maloney of Huron is acting as postmistress.

Tod Holiday of Riverdale was a recent visitor in Wheatville.

The Robert brothers are in the Gurnsey country, south of Hanford, threshing alfalfa for seed.

Mr. and Mrs. W. J. Neil and daughter, Ruth, motored to Fresno Saturday.

Mrs. William Corbly and son, Perry, left Wednesday for the Fresno Hot Springs, for the benefit of Mrs. Corbly's health. They expect to be gone a month.

Crescent school opened September 11 with the enrollment of sixteen pupils, in charge of Miss Gladys Kerr.

T. Cowan and son, Will, motored to the quicksilver mines, thirty miles west of Coalinga, Sunday.

Earl and Velma Witten, Edna Corbly and Ruth Neil, from the Crescent district, are attending high school at Riverdale.

PIEDRA BREVITIES

PIEDRA, Sept. 22.—E. E. Bonner of Selma returned Thursday after doing some work on his copper claim about twelve miles from Piedra. His ore averages from 10 to 32 per cent copper with a small percentage of galena and gold.

L. F. Elwood has completed hauling magnesite for the present and will begin moving wood of which he has a considerable quantity.

H. B. Long has arrived from Visalia and expects to make several weeks' stay here working for Sharp & Fellows Contracting Company.

Mrs. R. F. Snyder and Mrs. N. J. Gannon with children left Wednesday for Fresno to spend a few days.

C. E. Lawrence of the Eliza Jane gold mine left for San Francisco Thursday where he will spend several days' vacation.

Ed. Rhemus left for the bay cities Thursday to renew old acquaintances and will return within the next week or two to resume his duties as miner for the Eliza Jane mine.

John A. Giat is building a residence on homestead taken up by T. J. Lewis sister, about two miles below Piedra.

H. N. Butterfield was up Wednesday looking after business interests both here and up Hughes Creek.

Coalinga Is Becoming One of Best Poultry Sections

Prize Poultry on Coalinga Ranch

COALINGA, Sept. 22.—That Coalinga is fast coming to the front as one of the leading poultry districts of the state, is shown by the amount of interest that is being taken in the industry in this vicinity. A few years ago one could travel all over the plains and see nothing but oil wells, but a trip through the same district today would take one past several large poultry plants and find nearly every home with a small flock of fowls. The majority of them are raising only the best stock. Coalinga has a live organization, known as the Coalinga Poultry Association, which has a large membership among the people of Coalinga and surrounding fields. And that the members have some good stock is evidenced by the fact that at the poultry shows last year held in Modesto, Fresno, Porterville and Coalinga, the local birds won some of the best prizes in competition with the best stock in the state. Several Coalinga breeders have made entries at the coming Fresno District fair, where they will be represented by about 100 birds, while other breeders will send some of their best specimens to the larger shows this year and endeavor to put Coalinga on the map in the poultry world. The industry is quite in its infancy in this section, but from indications will some day be one of the staple lines of the West Side plains, where there are hundreds upon hundreds of acres suitable for the industry, and the man with small capital can find ideal location for a plant.

The association is now making arrangements for holding its fourth annual poultry show November 15 to 18, and is already receiving applications for entry blanks from all parts of the state, which should mean the largest and best show yet staged. Poultry raisers of Fresno county are welcome to send their birds to Coalinga and share in the prizes, as this and the District Fair show are the only two poultry shows held in the county.

ARREST AUTOIST ON WARRANT FOR FELONY

Driver Who Ran Down and Injured Coalinga Women Now in Jail

VISALIA, Sept. 22.—Brought back to Visalia to face a felony charge of failing to stop and lend assistance after his car had torn a wheel off and partially wrecked a machine in which several Coalinga women were riding, the accident occurring near Tulare about three weeks ago, F. H. Egan, of Los Angeles, is in the county jail.

Egan did not stop after the accident, but the women secured his car number and he was arrested. In San Francisco, to which city he was bound, he was arrested for forging a check on the garage in Los Angeles through whom he bought his number, but upon his return to the southern city he denied giving the check at all, and the garage man could not identify him, and his release followed. He was then arrested on the felony charge here.

PERSONAL NOTES OF STRATHMORE

STRATHMORE, Sept. 22.—Mr. and Mrs. V. B. Curtin and infant son have moved to Lindsay. They have made their home here for the past year on the old Lunsford ranch, southeast of town.

Mrs. Blanche I. Hesse has returned to Fresno.

Justice O. L. Flynn returned from Los Angeles Sunday. A dog belonging to newcomers attacked Flynn Monday, making it necessary for surgical attention. He was taken to Porterville last evening, but is reported to be out of danger.

Willis Keene, accompanied by his chum, Carl Kenworthy, are expected to arrive here from Inyo county to spend a short time at the home of Mr. and Mrs. H. L. Brock. The boys are en route for Whittick, horseback.

Mr. and Mrs. P. Baker and family expect to leave for their farm in Idaho the first of November. Mr. Baker came to California with his family and settled here four years ago. He has a farm of 160 acres and a large home, where they expect to live when they return to the east.

Miss Kathleen Nicols, who has been suffering from a slight attack of pneumonia since her return from San Francisco, is reported to be very much improved and able to be up again.

Mrs. F. M. Kyser has returned after a short visit at Fresno with relatives.

Mrs. Lloyd H. Wallace and son Donald spent a week with her parents at Visalia. They returned with Mr. Wallace Sunday evening in their machine.

Joe Norian and family, who arrived here from Arizona Friday to visit with their friends, Mr. and Mrs. H. D. Hockett, have returned to the south visiting in Los Angeles before returning to their home at Arizona. The trip was made by machine.

C. C. Crawford and son of Los Angeles were visitors at the home of Mr. and Mrs. Will Cone. They came here to look over the Strathmore district with the intention of settling here in the near future. They were very much impressed with this district.

Mrs. R. E. Webster's sister from Hanford arrived for a short stay here Tuesday.

Mrs. Robert Gilbert left last evening to visit her son Gerald at Sacramento, where he joined the U. S. army. The company expects to move to other quarters, and Mrs. R. Gilbert was given a permit to see her son before he leaves Sacramento.

Charles G. Cook has returned from his vacation in the south, visiting the fair at San Diego, southern beaches and other places of interest. Cook reports a fine time.

George B. Lewis motored down from Visalia Sunday to visit his parents, Mr. and Mrs. D. Jameson.

Mr. and Mrs. A. Weston and family motored to Exeter Sunday. Their son Austin went by motorcycle.

SUMMER RESORT TO CLOSE.

VISALIA, Sept. 22.—Terminus Beach, the summer resort on the Kaweah, near Lemon Cove, closes for the 1916 season October 7, it is announced, after a record attendance.

STOCK SHOW DRAWS BIG ATTENDANCE AT MODESTO

More Than 6,000 Present on San Joaquin Day; Big Swine Sale

Tomorrow's Attractions Include Baby Show; Fair to Be Permanent

MODESTO, Sept. 22.—With the air cooled and the dust settled by the rain of last night, the Stanislaus Livestock Show and Exposition proved an even greater attraction today for people from all over the county and San Joaquin county than on the preceding days, when attendance has run between 4000 and 6000. San Joaquin County Day and the consignment auction sale of registered Duroc-Jersey swine helped to hold the attendance at the high mark.

Many of the most interesting features of the week's fair are scheduled for tomorrow, the closing day, among them being the conclusion of the butterfat contest, in which thirteen cows are competing for honors; the baby show, and a final parade, in which the seventy-five rodeo riders, all the cattle and horses entered at the fair, and the people of Modesto and the county will participate.

Butterfat Contest Ends

The butterfat contest, which has been going on for four days, ended this evening. J. W. Benoit's Holstein cow, "Modesto Zenobia III," won with 10,946 pounds of butter for the four days; second place went to H. E. Cornwell's "Zoe Aaggie Pieterje," with a score of 10,020 pounds; third place was won by "Willowmoor Vesta IV," an Ayrshire owned by C. B. McFarland of San Mateo, with a score of 9681 pounds; fourth place was given to Guy H. Miller's "Pearl of Venadera," a Jersey, with a score of 9679.

The baby show tomorrow will find more than 100 youngsters contesting for honors, and, to save all embarrassment for judges, the decision as to winners is to be made by the crowds entering the fair grounds. Each person will receive a card properly arranged for his vote on each of the nineteen awards to be given. A prize of $5 is offered for triplets, $5 for the most beautiful baby, and $4 for the most beautiful twins. Mrs. Lowell Gum, chairman of the committee, reported this evening that nine pairs of twins have been entered.

One of the coveted awards for livestock was won today by E. W. Cheney of Turlock for the best stallion and two of his get—a prize of $50.

The cooking contest for schoolgirls will also be held tomorrow afternoon, first and second prizes of $5 and $3 having been offered by George R. Stoddard for the best loaf of bread, the best loaf cake and the best batch of biscuits. Miss Elise Kleemeyer, head of the domestic science department of the Modesto schools, and her classes have served coffee and doughnuts to all comers at the school booth throughout the fair, the material for the treat being provided by the Modesto merchants.

Fair Closes Tonight

While tomorrow will close the fair, this will not be the last for Stanislaus county, since a movement is now under way to continue the exposition next year, with full support of the county supervisors, who contributed $1000 toward financing the present venture. Modesto business men, who helped raise the initial $4000 fund to finance the enterprise, are more than willing to repeat their contributions for next year.

KINGS FRUIT GROWERS TO JOIN ASSOCIATION

Apricot and Prune Men to Number of 32 Sign for Hanford Branch

HANFORD, Sept. 22.—Thirty-two apricot and prune growers of this county have signed a tentative agreement to join the proposed state organization of apricot and prune growers, it was announced at an organization meeting of the local branch held here this week. A. G. Robinson named the following committee to look after county matters: W. T. Vaughn, Frank Johnson, W. J. Weir, E. E. Groat and Joe Mills. Vaughn was named chairman and Johnson secretary.

The committee is arranging for a meeting to be held in Tulare, when the Kings and Tulare county committees can meet and name a delegate to attend the promotion meeting to be held at San Jose on October 2 next.

A. B. Massey and S. C. Edgar were appointed to canvass the county for subscriptions. They will begin active operations on Monday next.

PARLIER JOTTINGS

PARLIER, Sept. 22.—David Barthula received a painful laceration on each side of his leg recently when Henry Lance lost control of his automobile and ran into the blacksmith shop where Barthula was at work.

Rev. H. S. Ryder, who is at present attending the Methodist conference in Santa Ana, has been asked to return for another year, and announced his intention of remaining. This is the fourth year's work here for Rev. Ryder, and a large increase in enrollment and improvement in all church work has been made.

Mrs. Ruth Lang of San Francisco is a visitor at the home of her sister, Mrs. John Brose.

Herman and Claire Pettit left Monday for Los Angeles to enter school.

Mrs. Russell has had another stroke of paralysis and is in a very serious condition at her home east of town.

Mr. and Mrs. Elmer Nygren and Mrs. Ed Jones have been enjoying a week's vacation in San Francisco.

John Stoker is in Los Angeles where he will take up his studies another year at U. S. C.

Mrs. J. P. Sharp has been visiting with her sister, Mrs. George Oosterhout of Dinuba.

Miss Alberta Johnson of Fresno has been spending the week with her parents, Mr. and Mrs. A. G. Johnson.

Mrs. John Miller and son, of Ashland, Oregon, and Miss Lillian Brose, who is teaching near Reedley this year, have been visiting their parents, Mr. and Mrs. Samuel Brose.

Mr. and Mrs. Fred Aden of Selma spent the week end with relatives.

Mr. and Mrs. Bert Stanley and daughters of Selma have been visiting at the Weatherly home.

Walter Fisher had the misfortune of breaking his arm last week while cranking an automobile.

Seventeen girls and boys from Parlier entered Reedley high school Monday.

DELANO BREVITIES

DELANO, Sept. 22.—D. J. McGarry of Los Angeles, owner of the Anna Mae ranch on the edge of town, had business in Delano the first of the week.

Ben Thomas of Nord, Butte county, is calling upon friends in town and looking after business interests. Mrs. Walker Thomas and son motored down with Mr. Thomas and are visiting at the A. M. Roberts homestead.

Repair work is being done on the roof of the Baptist church and services will be held in the building this winter.

G. W. Shaw made a business trip to Fresno on Tuesday.

James Stockton of Bakersfield was in town Wednesday.

Miss Barlow of Bakersfield spent Tuesday and Wednesday with Mrs. E. H. Ramsay.

DISCOVER ERROR IN PAVING ORDER

Tulare Council Finds Preliminary Work of Improving Streets Must Be Done Over

TULARE, Sept. 22.—The city council last night started to do over again the preliminary work necessary to secure pavement on three blocks of streets and an alley. The proceeding had reached the point of awarding a contract when an error was discovered. It will take sixty days under the improvement act of 1911 before bids can be opened. Attorney R. M. P. Soto of San Francisco is approving the proceedings.

BRIEF CORCORAN NEWS JOTTINGS

CORCORAN, Sept. 22.—N. W. Blanchard, who has been looking after his interests in Corcoran, returned to Santa Paula yesterday.

Orville Skaggs and E. McDonald have returned from Los Angeles, where they spent a few weeks' vacation.

Mrs. C. W. List of Blanco was a Corcoran visitor yesterday. W. Givens, colored, was arraigned yesterday before Judge Fowler on a charge of assault and battery, brought by Charles Lavanoff. Givens pleaded guilty and was fined $50 and given a suspended jail sentence of six months.

BAKERSFIELD TO HAVE NEW P. O.

BAKERSFIELD, Sept. 22.—The new Bakersfield postoffice, for which the late Congressman S. C. Smith secured an appropriation in 1912, is to be built soon, according to Postmaster T. E. Klipstein. Smith secured an appropriation of more than $100,000, but later only $54,000 was authorized for the building. The site cost $17,000.

CHURCH ELECTS OFFICERS

STRATHMORE, Sept. 22.—At a recent business meeting of the Methodist church the following officers were elected: Mrs. Rosa Pursell, recording steward; Mr. Bartlett, district steward. The other stewards, with various duties, are: Charles A. Cook, B. B. Armstrong, F. A. Pursell, Mary T. Bugbee. The board of trustees are: O. S. Anten, W. B. Finch, V. H. Nash, W. W. Finch, O. H. Bugbee. The Methodists have been meeting at the clubhouse from Sunday to Sunday. Rev. Nicols has been asked to remain by a unanimous vote, but it will not be known until after the Methodist conference at Santa Ana whether he will return. The Balfour-Guthrie Land Company has given two lots for an M. T. church edifice as a donation. It is believed later on a church edifice will be built on this property.

Reedley Musicians Prepare Program for Concert This Evening

REEDLEY, Sept. 22.—The following program will be rendered by the Reedley band Saturday evening:

March—"Mount Olivet Commandery" ..... Losey
Overture—"Twilight" ..... Newton
Popular—"Circus Day in Dixie" ..... Gumble
"Listen to That Dixie Band" ..... Cobb
Waltz—"A Southern Dream" ..... Lincoln
"The Rosary" ..... Nevin
"Sweet Old Songs" ..... Dalbey
Popular—"Picture Me Down Home in Tennessee" ..... Donaldson
"Pretty Baby" ..... Turner
Overture—"Arethusa" ..... Garland
March—"Montezuma" ..... Chambers

Indians Give Money to Carry the Gospel to Heathen Whites

CLOVIS, Sept. 22.—At a recent Indian missionary meeting held in the Clovis Auditorium, over which Rev. C. W. Brinstad of Berkeley presided, the Indians were told of the large number of white people to whom the gospel had not been preached. The three tribes present donated of their hard-earned grape-picking money the sum of $50.60 to carry the gospel to the heathen whites. Rev. Brinstad, who is a state secretary of the Baptist denomination, considered it the most remarkable event in the history of his work in the missionary field.

Births, Deaths and Marriages in the San Joaquin Valley

BIRTHS.

PARRA—In Coalinga, September 19, 1916, to the wife of Peter Parra, a daughter.

PETERS—In Coalinga, September 20, 1916, to the wife of Fred K. Peters, a son.

KEBBER—In Coalinga, September 20, 1916, to the wife of T. P. Kebber, a daughter.

GRIFFITH—In Coalinga, September 21, 1916, to the wife of R. G. Griffith, a son.

BALLARD—In Coalinga, September 21, 1916, to the wife of W. B. Ballard, a son.

JENSEN—In Burrell, August 31, 1916, to the wife of Harvey Jensen, a son.

HOOKER—In Hardwick, September 19, 1916, to the wife of T. B. Hooker, a daughter.

DIED.

BINGHAM—In Atwater, September 21, 1916, Mrs. Hanna Jane Bingham, aged 75, native of New York.

MARRIED.

PUTZ—LOFGREN—In Hanford, September 20, 1916, Edward R. Putz to Lillie M. Lofgren, both of Hanford, Rev. Warren Howe officiating.

FOWLER JOTTINGS

FOWLER, Sept. 22.—Cards have been received here announcing the marriage of Miss Flora Aikens, formerly of this place, and Andrew Kleinitz, of Selma.

At the last meeting of the Friday Evening Club, held at the A. J. Smith home, east of town, the following officers were chosen: President, J. S. Manley; vice president, George Feaver, Jr.; secrtary, H. C. Kinnee.

J. S. Manley and wife left today on a motor trip to San Francisco, where they will attend to business affairs.

Mrs. Gus McLaughlin of Clovis spent today with frends in this place.

Otto Loescher returned today to his home in Orange, after a week's visit with Fowler frends.

Mrs. J. R. Lovely of Oakland is the guest of Mrs. E. E. Gatcomb for the week.

W. E. Baker, in charge of athletics at the Fowler Union High school, has interested the boys in basketball and some vigorous practice is going on.

LINDSAY JOTTINGS

LINDSAY, Sept. 22.—Twenty-four pupils who have been attending the Lindsay public schools have been refused further instruction by the board owing to the fact that they reside outside of the district. To keep these students in the grammar schools would require the services of another teacher, and the board does not feel like asking the taxpayers of the district to meet this expense. Several families in the outlying territory have been put to considerable inconvenience by this ruling.

Engineer Keiffer and his seven assistants have rented rooms in the Tienken building, and they will make Lindsay their headquarters during the construction of the Lindsay-Strathmore irrigation system.

Cashier Chester Dowell of the Lindsay National Bank left yesterday for St. Louis to attend the National Bankers' convention. A. N. Green left at the same time on a business trip to Dallas, Texas.

BEAR AND DEER HUNT TROPHIES

RIVERBANK, Sept. 22.—Five very successful hunters stopped over in Riverbank last night on their return trip home to Tracy, after having been camping in the hills of Bell's Meadows, where they succeeded during the past six weeks in bagging two large brown bears and four bucks. They brought the antlers and the bear skins back with them as trophies of the hunt. In the party were Messrs. Thomas Ohm, Thomas Standard, William Fisk, John Ohm, Henry Messer.

NEARLY FINISHES 10,000 MILE HIKE

BAKERSFIELD, Sept. 22.—J. Miya Gawn, a journalist on the staff of the Nagasaki (Japan) Press, arrived in Bakersfield today, completing 8700 miles of a ten thousand mile hike in the United States. He started from Vancouver, B. C., in March, 1914, and after covering the entire Pacific coast he will sail from San Francisco on January 1 for his home. From here he will go to Los Angeles and San Diego returning to San Francisco.

LEAGUE DELEGATES WILL TOUR FOREST

Visalia Plans Elaborate Entertainment for Visitors in October

VISALIA, Sept. 22.—The entire 500 to 600 delegates and their wives who will attend the annual convention of the League of California Municipalities next month will be taken on an automobile tour to Giant Forest as the last day's entertainment while they are here if present plans carry out. The officials have asked that this be arranged if possible, and plans are now under way through Chairman Fred Hamilton of this committee, looking to the successful carrying out of the proposed trip, which will be the largest single tour of its kind ever attempted by a Tulare county entertainment committee.

The trip to the park at this season of the year will entail some repairing of roads which the heavy summer travel has damaged, but this will most likely be seen to at once. The Giant Forest Park was never prettier than it is now, according to advices.

OAKDALE DISTRICT PLANS IMPROVEMENTS

Will Ask Bids for Concreting Canals; Also Plan Topographical Survey

OAKDALE, Sept. 22.—The irrigation directors have advertised for bids for concreting the canals at Two-Mile Bar, and also widening them. The cost is estimated to run between $8000 and $10,000. The directors intended to let this work out by private bid, but other contractors objected and they decided to call for bids.

The directors are also arranging to have a topographical survey made of the high lines of the district, in order to give them a chance to say which lands are too high for irrigation, and consequently should not pay the higher taxes. Only the high lands will be surveyed to guide the board in their equalization work.

RANDSBURG ARSON SUSPECT ARRESTED

Prominent Man Charged With Causing Fire That Threatened City

BAKERSFIELD, Sept. 22.—Seth Hartley, a prominent business man of Randsburg, was brought to the county jail here today by Deputy Sheriff James Stith, charged with arson as a result of the fire which on Sunday last caused a property loss of $19,000, and almost detroyed thel ttile mining town of Randsburg.

Stith asserts that ample evidence can be produced to warrant holding the prisoner for trial, stating that several persons claim to have seen Hartley in the vicinity where the flames broke out but a short time before the fire started, and that personal belongings of the prisoner were the only things saved out of one building.

BEGIN CAMPAIGN TO STOP SPEEDING

HANFORD, Sept. 22.—City Marshal Shaw has begun a campaign against violations of the traffic laws, with the result that three persons contributed to the city treasury this morning while two others received warnings. A sixth has yet to appear in court.

Jack Goodwin and Albert Long, charged with driving automobiles without tail lights and K. Yamamoto, charged with having no lights at all, all paid fines of $5 each. L. A. Latham and Manuel Silva, charged with riding bicycles without any light received a warning.

City Marshal Shaw also brought up Edwin Munoz before the city recorder, charging him with disturbing the peace. He was arrested late last night at the Santa Fe depot, where he created no little disturbance by flourishing a long knife. He was fined $10.

RAIN DAMAGE TO RAISINS SLIGHT

HANFORD, Sept. 22.—While the city rain gauge showed .18 of an inch of rain last night, reports from the country indicate that the rain was not so heavy in other parts and that very little damage was done to the raisin crop. The fancy layers will be most affected by the rain, while the seeding and stemming varieties will hardly be hurt at all. Most of the ranchers managed to stack their raisins in time, though it necessitated late work in many vineyards.

The prunes which are still out were hardly hurt, as the fall was not heavy enough. The peaches that are still on the trays are in negligible quantities.

Y. M. C. A. PLANS WORK

VISALIA, Sept. 22.—That group work on the Y. M. C. A. organization will start within thirty days is the statement of Assistant County Secretary H. C. Richter of Lindsay, who is here making arrangements. Richter says Visalians who some time ago declared their willingness to lend financial and moral support to the movement are manifesting a splendid spirit of co-operation. The next county Y. M. C. A. convention is to be held in Visalia the middle of November. At this time about 150 boys representing all parts of the county will be present.

GAS ON YOUR STOMACH

Sour stomach, indigestion and fullness after eating can be relieved with a single dose of M. A. C. The best and mildest remedy for constipation for old and young. At all leading druggists and Smith Bros.' Drug Store.

—Advertisement.

NEWMAN YOUNG MAN IS AMONG MISSING

Passes Out of Sight Following Auto Accident on Way From Dance

NEWMAN, Sept. 22—Newman is considerably wrought up over the disappearance of George Caton, a young man following an automobile accident on the ne whighway north of the city a few days ago. Caton with a party consisting of Mary Silveira and Mary Enos and John Giarnty was returning from a dance at the Lucas ranch. Miss Silveira had been driving the car and had just returned the wheel over to Caton. The car went too close to the edge of the roadway and one of the outer wheels entered the soft dirt causing the car to overturn, and injuring all the occupants. They were picked up by a passing autoist and taken to Newman with the exception of Caton, who disappeared from sight, and no trace of him has been found since, with the exception that a man answering his description was seen at Livingston the following morning. Caton is a young man of excellent habits and a member of the Odd Fellows. Friend are making every effort to find him.

MADERA MINISTER IS ARRAIGNED IN COURT

Father Thos. F. King Has Hearing On Charges by 15-Year-Old Girl

MADERA, Sept. 22.—The preliminary hearing of Rev. Thos. F. King was held this afternoon before Justice Raburn. Margaret Haley, the 15-year-old prosecuting witness, was the only one on the stand and occupied the witness stand all afternoon until adjournment was taken to 9 o'clock tomorrow morning. There were about thirty spectators in the courtroom, all men. Attorney Joseph Barcroft, assisted by Harry Maxim and W. J. Ford of Los Angeles, appeared for the defense. District Attorney Murray and Sherwood Green appeared for the prosecution. An order was made excluding all witnesses from the room and ordering them kept apart from each other.

Margaret Haley testified to a statutory offense on the part of defendant, as mentioned in the complaint of date of December 24, 1915. On cross-examination she became confused and told Attorney Ford that he was getting her all tangled up. The cross-examination was enlivened with several tilts between counsel. The witness admitted to swearing falsely in the case of her stepfather, Peter Cordoga, and denied knowledge of the nature of an oath. The trial will be continued tomorrow.

DAMAGE TO FIGS CAUSED BY RAIN

Those on the Trees Will Probably Sour and Burst Open; Raisins Depend on Weather; Clovis Jottings

CLOVIS, Sept. 22.—The rain will spoil the remainder of the fig crop, as they will sour and burst open. The damage to raisins on the trays depended entirely on the condition of the grapes and the weather conditions that follow. Cool, damp weather would have a bad effect, and dry, hot days would soon remove the injury from rain.

C. K. Smith has returned from a business trip to San Francisco.

Mr. and Mrs. George McFarlane are at Santa Cruz until October 1.

Regular service and Sunday school at St. Mark's Mission on Sunday.

W. K. Christie of Raton, N. M., was the guest of W. R. Beem for several days.

"What Methodism Expects of Her People" will be the morning topic at Grace Methodist church on Sunday.

Mrs. William Chedister will exhibit 28-ounce lemons at the county fair.

Mrs. Warren Brown entertained the Cinq O'Haas Club on Friday afternoon.

"The Spiritual Man versus the Natural Man" will be the morning theme at the First Presbyterian church on Sunday.

M. P. Jarvis of Valley Springs, Calaveras county, is here visiting friends. Mr. Jarvis has accepted the managership of the Texas Mining Company of Valley Springs.

Leslie E. Smith, a member of Company C, Second California Infantry, stationed at Nogales, writes home that the company expects to receive its discharge soon, when they will return home.

William Hutchison is employed by the Southern Pacific Company at Armona.

J. P. Douglass of Enterprise Colony reports a 23,100 pound crop of Thompson Seedless grapes from 1 1-4 acres of his vineyard.

Tell your mother

Resinol

will heal your skin

"If she will wash those sore, itchy places twice a day with Resinol soap and hot water, and then put on a little Resinol Ointment, I am sure the trouble will soon disappear."

That is good advice. Patches of eruption may not be anything serious at first, but they cause so much discomfort and so often develop into eczema, or other severe ailment, that it pays to use the Resinol treatment right away.

Resinol Ointment and Resinol Soap have been prescribed by physicians for many years, and contain nothing which could possibly injure the tenderest skin. Sold by all druggists. For free sample of each, write to Dept. 4-R., Resinol, Baltimore, Md.

-: Commercial News :-

RETAIL MARKETS

Fruits—
Apples—5c lb.; 6 lbs. for 25c.
Bananas—40c dozen.
Peaches—20c basket.
Plums—5c lb.; 20c basket.
Lemons—35c dozen.
Cantaloupes—5c; 6 for 25c.
Grapes—20c basket.
Grapefruit—90c dozen.
Oranges—35c to 50c dozen.
Pears—4 lbs. for 25c.

Vegetables—
Beets—5c bunch.
Bell peppers—5c lb.
Cauliflower—10c and 15c head.
Cabbage—3½c lb.
Carrots—5c bunch.
Cucumbers—3 for 5c.
Celery—10c bunch.
Garlic—25c lb.
Lettuce—Coast, 5c.
Onions—3c lb.; $2.50 cwt.
Sweet Potatoes—5c lb.
Potatoes—9 lbs., 25c; $2.10@2.50 cwt.
Summer squash—5c lb.
Tomatoes—5c lb.
Parsley—5c bunch.
Radishes—2 bunches 5c.
String beans—5c lb.
Turnips—5c bunch.
Egg plant—5c lb.
Okra—15c lb.
Lima Beans—2 lbs. 15c.

Millstuffs—
Egyptian corn—$2.15 cwt.; $43 ton.
Flour—$2.10 sack.
Whole barley—$1.60 cwt.; $38 ton.
Rolled barley—$1.50 sack; $35 ton.
Bran—$1.15 cwt.; $34 ton.
Indian corn—$2.50 cwt.; $49 ton.
Cracked corn—$2.80 cwt.; $55 ton.
Calfalfa meal—$1.15 sack; $21 ton.
Middlings—$1.95 sack, $39 ton.
Oats—$2 cwt.; $38 ton.
Wheat—$2.35 cwt.; $46 ton.
Cracked wheat—$2.75 cwt.; $52 ton.
10 lbs. corn meal, 40c.
10 lbs. graham flour, 45c.
10 lbs. rye flour, 45c.
10 lbs. entire wheat flour, 45c.
10 lbs. buckwheat flour, 60c.
Sugar—$7.35 sack.

Butter, Eggs and Honey—
Colony butter—27½c lb.
Eggs—45c dozen; 2 dozen, 85c.
Creamery butter—40c lb.; 80c roll.
Honey—15c comb.
Strained honey—60c qt.

Fresh Meats—
Roast—15c to 25c lb.
Mutton—12½c to 25c lb.
Lamb—12½c to 20c lb.
Veal—15c to 20c lb.
Pork—18c to 25c lb.
Round steak—20c lb.
Chuck steak—15c lb.
Sirloin steak—24c lb.
Porterhouse steak—25c lb.
Lard—In bulk, 18c lb.
Lard—In quantity, 15c lb.

Dressed Stock—
Steers—10¼ to 11½c lb.
Cows—10c to 11c lb.
Hogs (live)—6¾c to 7c lb.
Dressed—10c to 10½c lb.

Sheep—
Ewes—13c lb.
Wethers—14c lb.
Lambs—16½c lb.
Calves—10c to 11c lb.

Poultry—
Fryers—18c lb., dressed.
Broilers—28c lb.
Hens—23c lb.
Geese—20c lb.
Ducks—25c lb.

Oil—
Gasoline—Tank, 19½c gallon; 24c gallon delivered; 5 gallons, $1.05.

Hay—
Alfalfa, $11 ton; baled, $12 ton.
Wheat—$15 ton.
Barley—$14 ton.
Tame oat—$15 to $16 ton.

Dried Beans—
Small white, 2 lbs., 25c.
Large white, 2 lbs., 25c.
Lima, 10c lb.
Mexican, 2 lbs., 25c.

RAISINS

California Associated Raisin Company's prices on 1916 crop, guaranteed to January 1, 1917:

Prices on Thompson seedless, Sultana raisins and London layers, from the 1916 crop.

Fancy Seeded, No. 16 .... 7½c
Fancy Seeded, No. 12 .... 6c
Fancy Bulk Seeded 6¾c
Choice Seeded, No. 16 .... 7¼c
Choice Seeded, No. 12 .... 6c
Choice Bulk Seeded (wood cases if desired) 6c

Per box.
Bakers Sun Maid Raisins, 25-lb. paper containers $1.50

Per case.
Seeded Raisins, Sun Maid quality, 36 to case $2.60
Seeded Raisins, Sun Maid quality, 48 to case 3.45
1—Crown Loose Muscatels, floated .. 7½c
2—Crown Loose Muscatels 5⅞c
3—Crown Loose Muscatels 6⅛c
4—Crown Loose Muscatels 6¼c
3—Crown London layers, 20-pound boxes, $1.35.
4-crown Clusters, 20-pound boxes, $1.65.
6-pound Imperial Clusters, 20-pound boxes, $2.50.
5-pound boxes, 50 cents additional.
10-pound boxes, 25 cents additional.
Fancy Clusters, 1-pound cartons, 20 to case, $1.75.
Fancy Clusters, 2-pound cartons, 12 to case, $2.10.
Fancy Clusters, 5-pound cardboard cartons, 4 to case, $2.25.
Bulk layers, in 50-pound boxes, 5⅜c.
Bulk layers in 100 lb. boxes, 5¼c.
Thompson seedless, recleaned, 50-pound cases, 5⅜c.
Thompson seedless, 1-pound packages, 9¼c.
Thompson seedless, 12-ounce packages, 7¼c.
Sultana raisins, recleaned, 50-pound cases, 8c.
Sultana raisins, 1-pound packages, 8⅞c.
Sultana raisins, 12-ounce packages, 7c.
Choice or fancy seeded, packed full weight, 16 oz. net, ½c per lb. added.
Grading seeded 4 crowns, ordinary weight, ½c per lb added.
Grading seeded 4 crowns, full weight, 16 oz. net, ¾c per lb. added.
All offerings on 1915 crop withdrawn.

PEACHES

California Peach Growers' prices on 1916 crop peaches, f. o. b. factories, guaranteed against company's decline to December 31, 1916:

	Yellow.	Muirs.
Standard	.05½	.05¼
Choice	.05¾	.05⅝
Fancy	.06½	.06⅞
Extra Fancy	.07½	.08¼
Choice Peeled Peaches	.08½	
Fancy Peeled Peaches	.09½	

Above prices, bulk basis.
For 50-lb. boxes, unfaced, add ...... ½c
For 50-lb. boxes, faced, add .... ⅝c
For 25-lb. boxes, unfaced, add ...... ½c
For 25-lb. boxes, faced, add .... ⅞c
For 10-lb. boxes, unfaced, add 1¼c
For 10-lb. boxes, faced, add 1½c

	Yellow.	Muirs.
Ungrade, Orig. Bags	.06¾	.07
Cho. Unpld. 1-lb. Cart.	.08½	.08⅝
Cho. Unpld. 1-lb. Cart.	.08½	.08⅞
Fancy Unpld. 1-lb. Cart.	.09¼	.09¾
Fancy Unpld. 5-lb. Cart.	.09	.09⅞
Choice Peeled 2-lb. Cartons	.11	
Choice Peeled, 5-lb. Cartons	.10¾	
Fancy Peeled 2-lb. Cartons	.12½	
Fancy Peeled 5-lb. Cartons	.12	

Graded, original bags add ⅜c per lb. to bulk basis prices.

DRIED FRUIT

NEW YORK.—Evaporated apples, quiet. Prunes, firm. Apricots, quiet but steady. Peaches, dull. Raisins, steady.

COAST PRODUCE

SAN FRANCISCO.—Receipts: Flour, 6050 qrs; barley, 3525 ctls; beans, 1195 sacks; potatoes, 6460 sacks; onions, 530 sacks; hides, 150; wine, 53600 gallon; hay, 447 tons.

Poultry: Fryers, 23@26c; broilers, 24@27c; squabs, $1.50@2.00.

Vegetables: Lima beans, 2½@3½c; onions, $1.60@1.65.

LOS ANGELES.—Receipts at Produce Exchange:

Eggs, 187 cases; butter, 56,100 lbs; cheese, 21,950 lbs.

Butter—Price to trade 4c higher. California creamery extras, 31c; creamery firsts, 28c.

Eggs—Price to trade 4c higher. Selected, 43c; local ranch candled, dozen, 41c; case count and northern, 38c.

Cheese, Eastern twins, 22c; eastern longhorns, 23c; eastern daisies, 22c; Oregon triplets, 21c; cream bricks, 32c; limburger, 26@28c; California fresh, 16c.

LIVE STOCK

SAN FRANCISCO.—Arrivals today were 530 head of livestock.

Cattle—On foot, gross weight: No. 1 steers weighing 950 to 1150 lbs alive, 7@7¼c; 1150 to 1350 lbs, 6¾@7c; second quality, 6¼@6¾c; thin and undesirable steers, 5@6c; No. 1 cows and heifers, 6c; second quality, 5¾@5¾c; common thin, 4½@5½c; bulls and stags, good, 4@5c; fair, 3½@4c; thin, 3@4c.

Calves—Light weight, per lb, 8@8½c; medium, 7½@8c; heavy, 6½@7c.

Sheep—Per lb, gross weight: fat wethers, 7@7¼c; ewes, 6@6½c; shorn sheep, ¼@1c per lb less.

Milk lambs—Per lb, 8½@8¾c.

Hogs—Hard grain fed, weighing 100 to 150 lbs, 7¾@8c; 150 to 250 lbs, 8½@8¾c; 250 to 325 lbs, 8@8½c; thin and undesirable, 4@6c.

Note—The Western Meat Company has announced that all purchases of hogs are made subject to seller standing half of any loss on hogs condemned for diseases by federal inspectors.

LOS ANGELES.—Prices quoted are for livestock weighed and delivered off the cars without feed and water.

Hogs—(hard grain fed), 150 to 200 lbs, $8.75@9.00; 250 to 300 lbs, $8.25@8.50; 300 lbs up, $7.75@8.00.

Cattle (on foot gross weight): No. 1 steers, weighing 960 to 1200 lbs, $7.25@7.50; seconds, $6.50@6.75; thin, $6.00@6.25.

Cows and Heifers: No. 1, $6@6.25; seconds, $4.75@5.50; common thin, $4.00.

Bulls and stags: Good, $5.00; medium, $4.50@4.75.

Calves: Lightweight, $9.00; medium to heavy, $8.50.

Sheep (per head): Ewes, $5.75@6.00; suckling lambs, $6.25.

KANSAS CITY—Cattle: Receipts 800; steady. Prime fed steers, $9.75@10.85; dressed beef steers, $7.25@9.50; western steers, $6.25@9.50; cows, $4.50@6.75; heifers, $6.00@9.50; stockers and feeders, $5.50@8.00; bulls, $5.00@6.50; calves, $6.50@11.00.

CHICAGO.—Hogs: Receipts, 15,000; slow, 5c above yesterday's average. Bulk, $10.25@11.05; light, $10.00@11.20; mixed, $9.90@11.25; heavy, $9.85@11.10; rough, $9.85@10.05; pigs, $6.75@9.75.

Cattle: Receipts, 3,000; weak. Native beef cattle, $6.50@11.30; western steers, $6.00@9.25; stockers and feeders, $4.60@7.65; cows and heifers, $3.50@9.20; calves, $8.50@13.00.

Sheep: Receipts, 10,000; weak. Wethers, $6.85@8.60; lambs, $6.75@10.70.

PORTLAND.—Hogs, steady; receipts, 1,311. Prime light, $9.65@9.75; prime strong weights, $9.60@9.75; good to prime mixed, $9.00@9.26; rough heavy packing, $8.50@8.75; pigs and skips, $8.00@8.50; stock hogs, $7.00@7.50.

Cattle, steady to strong; receipts 106. Steers, prime light, $6.50@6.75; prime heavy, $6.75@7.00; good, $6.00@6.50; cows, choice, $5.25@5.50; medium to good, $4.50@5.00; ordinary to fair, $4.00@4.50; heifers, $4.00@5.85; bulls, $3.00@4.25; calves, $3.50@5.50.

Sheep, firm; receipts, 2,093. Spring lambs, $8.00@8.50; common lambs, $5.50@6.00; choice yearling wethers, $6.50@6.75; good yearlings, $6.25@6.50; choice light ewes, $5.00@5.50; heavy ewes, $3.50@4.50.

GRAIN

CHICAGO.—Aggressive buying of wheat resulted today from unfavorable crop conditions in Argentina and from export transactions that aggregated 1,500,000 bushels. The close, although unsettled, was 2½ to 3¼ net higher with December at $1.53⅛ to $1.53⅜ and May at $1.53⅝. Corn gained ⅝ to 1½ and oats ⅛ to ¼c. In provisions final quotations ranged from 12½ decline to an equal advance.

Except just at the close, wheat prices were on the upgrade virtually throughout the session. Unfavorable crop reports from Ohio did a good deal to lift the corn market. Wheat strength was also a bullish factor. Oats rose chiefly in consequence of the upturns in other cereals. Export houses were fair buyers of future deliveries.

Provisions were inactive. An advance in the hog market, though, prevented any general setback in prices. Close:

Wheat—Dec., $1.53⅛; May, $1.53⅝.
Corn—Dec., 73¾c; May, 77c.
Oats—Dec., 48⅝c; May, 51⅞c.
Pork—Dec., $23.87; Jan., $22.62.
Lard—Dec., $14.02; Jan., $13.60.
Ribs—Jan., $12.67.

SAN FRANCISCO.—Wheat, firm; no trading. Barley, active market; May, $1.79½; Dec., $1.76b, $1.75¾a.

OIL

SAN FRANCISCO.—Oil stocks:

	Bid.	Asked.
Brookshire	.08	—
Caribou	1.40	—
Coalinga Central	.10	—
Crescent	—	.25
Four Oil	.04	—
General Pet. bonds	56.00	—
Globe	.01	.02
Jade	.04	—
Junction	.15	.25
Kern River	2.00	—
Lucile	2.50	—
Mascot	—	.05
National Pacific	.02	.03
New Pennsylvania, Pet.	.16	—
Palmer Union	—	.04
Peerless	6.00	—
Premier	.11	.13
Producers	99.00	—
Rice Ranch	1.30	1.35
Sovereign	.08	—
Sterling	1.50	—
Traders	45.00	—
Union	95.00	—
United Oil	.19	.20
United Petroleum	95.00	—

Dividend payable Homestake Oil, $14.31.

LOS ANGELES—Oil stocks:

	Bid	Asked
Amalgamated	58.50	72.50
Associated	69.50	69.62½
Central	75	—
Columbia	1.01	—
Enos	07	08
National Pacific	02	02¼
New Penn. Pet.	18½	25
Olinda	28½	30
Traders	45	55
Union Oil	96.75	97.00
Union Prov.	95.50	97.00
United Pet.	96.50	97.50
United Oil	18½	20
West Coast pfd	1.15	—
Western Union	80	90

NEVADA MINES

Shares.	Stock.	Bid.	Asked.
	Goldfield.		
	Atlanta	9	10
	Booth	11	13
	Blue Bull	1	2
	C. O. D.	3	4
	Combination Fr.	6	7
	Daisy	1	4
	Dia B. B.	2	4
500	Florence	48	50
288	Goldfield Con.	75	76
3,500	Jumbo Ex.	41	43
2,000	Merger	7	8
1,000	Spearhead	4	5
12,000	Silver Pick	29	31
	Vernal	3	4
	Yellow Tiger	1	2
	Ore	3	4
3,000	Sandstorm	3	4
	Kewanas	9	10
	Manhattan.		
	Big Four	5	7
	Dexter Union	1	2
	Gold Wedge	1	2
	Manhattan Con	1	2
31,500	White Cap	41	42
100	Big Jim	125	135
	Comstock.		
3,000	Con. Va	9	10
	Confidence	18	—
	Hale and Norcross	8	10
	Mexican	16	18
200	Ophir	20	21
900	Savage	12	13
700	Sierra Nevada	29	30
4,000	Union	68	69
	Tonopah.		
100	Belmont	430	—
1,000	Cash Boy	5	6
	Gipsy Queen	6	7
	Jim Butler	87	91
3,000	Midway	24	27
	Monarch P. Ex.	7	8
7,300	Montana	23	25
	Mizpah Ex.	21	—
	McNamara	6	7
	North Star	16	18
32,500	Rescue Eula	27	28
150	Tonopah of Nevada	550	600
200	Tonopah Ex.	355	367
5,500	Umatilla	2	3
	West End	16	18
	Miscellaneous.		
	Pitts.-Silver Peak	7	—
	Nevada Hills	24	28
3,000	Round Mountain	40	44

S. F. STOCKS AND BONDS

	Bid.	Asked.
U. S. Bonds.		
4% Quarterly coupon (new)	106¾	—
4% Quarterly coupon	101¾	—
State Bonds.		
S. F. Sea Wall 4%	400	—
Highway 4%	400	395
S. F. Harbor Imp. 4½	400	398
Municipal Bonds.		
S. F. Municipal 4½%	430	—
S. F. Municipal 5%	425	425
Miscellaneous Bonds.		
Associated Oil Co. 5%	103	103½
Bay Counties Power Co. 5%	103	—
Cal. Cent. Gas & Elec. 5%	101	102
Cal. Elec. Gen. Co. Ser. A. 5%	88¾	—
Cal. Elec. Gen. Co. Unifying 5%	103	104
C. G. & E. G. M. & C. T. 5%	96¼	—
Cal. Tel. & Light Co. 6%	—	100
California Wine Assn. 5%	97¾	96½
City Electric Co. 5%	88⅞	89
City Invest. Co. 5%	—	93
Coast Counties L. & P. 5%	—	92½
Edison Light & Power 6%	105¼	—
E. I. du P. de Nem. Powder 4½%	102¼	—
First Federal Trust Co. 5%	100½	—
Great Western Power Co. 5%	89½	89¾
Home T. & T. Spokane 5%	86	—
Honolulu R. T. & L. Co. 6%	101½	—
Lake Tahoe Ry. & T. Co. 5%	—	102¾
Los Angeles Elec. Co. 5%	—	102
Los Angeles G. & E. Co. 5%	102¾	—
Los Angeles G. & E. Corp. 5%	99	—
Los Angeles Railway 5%	96¾	98½
Los Angeles Ry. Corp. 5%	—	100¾
Los Angeles Lighting Co. 5%	101¾	—
L. A. Pac. R. R. 1st Con. Mtg. 5%	—	98½
L. A. Pac. R. R. of Cal. 5%	88¼	—
Marin Water & Power Co. 5%	98	—
Market St. Ry. 1st Con. Mtg. 5%	75¼	—
Natomas Co. of Cal. 6%	68	—
Northern Ry. Co. (of Cal.) 5%	110	—
Northern Cal. Railway 5%	104½	—
Northern Cal. Power Co. 5%	98¼	—
Northern Cal. Power Co. (Com.) 5%	81½	82¾
Oakland Transit Co. 6%	85	—
Oakland Transit 5%	—	85
Oakland Transit Con. 5%	—	78
Oakland Traction Con. 5%	46½	—
Oakland Traction Co. 5%	29	—
Oro Electric Corp. 6%	76	—
Pacific Gas Imp. 4%	92	—
Pacific Gas & Elec. Co. 5%	91½	—
Pacific Electric Ry. Co. 5%	—	91¼
Pacific Light & Power Co. 5%	98	—
Pacific Light & Power (Gtd.) 5%	98¾	98¾
Pacific Tel. & Tel. Co. 5%	101⅞	102
Sac'to Elec. Gas & Ry. 5%	103	—
San Joaquin Light & Power 5%	99½	—
San Joaquin L. & P. Cor. (Ser. A) 6%	102½	—
S. F., Oak. & San Jose Ry. 5%	79½	—
S. F., Oak. & S. J. Ry. 2nd mtg. 5%	—	43
S. F., Oak. & S. J. Con. Ry. 5%	—	42
S. J. & S. Clara Co. R. R. 4½%	—	70
Sierra Ry. of Cal. 6%	70	—
S. P. R. R. Cal. 1st c std g 5%	104½	—
S. P. Branch Ry. of Cal. 6%	120½	122
S. P. R. R. Co. 1st Refunding 4%	88¾	90
S. V. Water Co. Gen. Mtg. 4%	86	96½
United Gas & Elec. Co. 6%	—	103
United R. R. of S. F. 4%	32¾	33
Valley Counties Power Co. 5%	102½	—
Water Stocks.		
Spring Valley Water Co.	62¾	—
Gas and Electric Stocks.		
N. Cal. Power Co., Com.	14	15
Oro Electric Corp. (Pfd.)	7	12
Pacific Gas & Elec. (1st Pfd.)	90¾	—
Pac. Gas & Elec. (pfd)	93⅛	—
Pacific Gas & Elec. (Com.)	58¾	60
Insurance Stocks.		
Fireman's Fund	300	—
Bank Stocks.		
Anglo Cal. Trust Co.	105	—
Anglo & L. P. Nat. Bank	144½	—
Bank of California, N. A.	199	—
First National Bank of S. F.	270	275½
Mercantile National Bank	322½	—
Savings Union Bank & Tr. Co.	238	—
Union Trust Co.	2350	—
Savings Banks.		
Humboldt Savings Bank	190	—
Mutual Savings Bank	81½	—
Security Savings Bank	325	—
Powder Stocks.		
E. I. du P. de Nem. & Co. (Com.)	—	377
Sugar Stocks.		
Hawaiian Com'l & Sugar Co.	50¾	—
Hawaiian Sugar Co.	43½	44½
Honokaa Sugar Co.	10	—
Hutchinson Sugar Plantation	28¾	—
Onomea Sugar Co.	56	—
Paauhau S. P. Co.	25	—
Union Sugar Co.	53	53½
Oil Stocks.		
Amalgamated Oil Co.	—	70½
Associated Oil Co.	69¾	—
Sterling Oil & Dev. Co.	169	—
West Coast Oil Co. (Pfd.)	116	—
Miscellaneous Stocks.		
Alaska Packers' Assn.	152	153½
Anasby Co. of N. Y. (Pfd.)	108	—
California Fruit Canners' Assn.	130	—
California Wine Assn. (Pfd.)	87	—
California Wine Assn. (Com.)	27¾	30
Hunt Bros. Co. (Pfd.)	—	85
[illegible]	17½	17¾
Pacific Auxiliary Fire Alarm	5	—
Pacific Tel. & Tel. (Pfd.)	97½	98
Pacific Tel. & Tel. (Com.)	34	38
Philippine Tel. & Tel. Corp	10½	—

MONEY

NEW YORK—Mercantile paper, 3½ per cent.

—Sterling: Sixty day bills, 4.71½; demand, 4.75⅝; cables, 4.76 7-16.

Bar silver, 68⅝c.

Mexican dollars, 53⅛c.

Government bonds, steady; railroad bonds, strong.

Time loans, steady; sixty days, 3¼@3½ per cent; ninety days, 3¼@3½ per cent; six months, 3½@3¾ per cent.

Call money, steady; high, 2¾ per cent; low, 2½ per cent; ruling rate, 2¾ per cent; last loan, 2¾ per cent; closing bid, 2½ per cent; offered at 2¾ per cent.

SAN FRANCISCO, Sept. 22.—Mexican dollars, 52c.

LONDON.—Bar silver, 32⅞d per ounce. Money, 4½ per cent.

NEW YORK BONDS

(For Northwest.)

U. S. ref. 2's, registered	99h
U. S. ref. 2's, coupon	99h
U. S. 3's, registered	100¾h
U. S. 3's, coupon	100¾h
U. S. 4's, registered	109½h
U. S. 4's, coupon	110½
American Smelter 6's	114¾
Atchison gen. 4's	93
New York Central deb. 6's	113⅞
Northern Pacific 4's	92¼
Northern Pacific 3's	66⅛
Pacific Tel. & Tel. 5's	101½
Pennsylvania con. 4½'s	104⅞
Southern Pacific ref. 4's	90¼
Union Pacific 4's	96⅞
Union Pacific cv. 4's	94¾
United States Steel 5's	108⅞
Southern Pacific Co.'s cv. 5's	104
Anglo French 5's	95⅞

N. Y. FINANCE

NEW YORK.—The record of today's financial session on the Stock Exchange promises to form a part of the important history of that institution. Trading assumed the huge proportions of 1,525,000 shares, making the fourteenth consecutive five-hour day in which operations have exceeded one million shares.

Almost from the outset the movement was led by United States Steel, which scored a gross or extreme gain of 1⅞ points to the unprecedented price of 114⅝. Steel's contribution to the day amounted to about 20 per cent of the whole.

New maximums were made by other market leaders, including Anaconda Copper at 96⅞, Utah copper at 93 and Inspiration copper at 64¾. Central Leather was among the less conspicuous issues to break into new ground at 69⅝, as was also Stutz motor, a new-comer on the board, which touched 76.

The movement was one of almost steady advances, although rails, which helped to buttress the market of the forenoon, sold off quite generally at the close. Prior to that time New York Central, Reading and Canadian Pacific had shown gains of two points each, with a point or more for Union Pacific, St. Paul, Coalers and some of the minor leads.

Equipments, shipping shares, sugars, petroleums, with Texas Company up seven points, helped to swell the enormous total. Unclassified shares of the more obscure variety augmented the number of different issues dealt in, these exceeding any session of the last three weeks. Realizing sales and short selling were almost continuous, but their effect, except in several isolated instances, was almost negligible.

News bearing upon the market was mainly favorable, including the reports of mercantile agencies, which referred to favorable trade conditions. Foreign exchange markets were dull, with no material alteration in rates.

Bonds were strong with total sales (par value) $4,935,000.

United States bonds were unchanged on call.

WEEKLY REVIEW OF TRADE CONDITIONS

NEW YORK.—Bradstreet's tomorrow will say:

Propelled by extraordinary expansion in buying power and undismayed by high prices, trade in a collective sense has risen to very high levels, a veritable ground swell of new buying having been experienced at leading centers this week. Jobbers, wholesale dealers, retailers and manufacturers all share in the upward movement and interior merchants, even in zones where the wheat and cotton crops are short, are buying freely, lest there be not enough to go around later on. Some cities report record sales by retail dealers. Manufacturers in leading industries are handicapped by lack of efficient labor, and though shipments are heavy, order books remain clogged. In that excellent barometer of conditions, the steel trade, higher prices rule, deliveries are falling farther behind, domestic consumers tardy recognize the futility of waiting for lower quotations and the situation seems to have arrived at the point where Europe stands ready to step in with well-nigh unlimited orders if assurances can be made that the steel will be forthcoming as needed. Weekly bank clearings, $5,752,-117,000.

RECORDED DEEDS

G. W. Gennison to U. M. Barron, lots 5 and 6, of block 26, of Reedley.

E. M. Wilcox to J. W. Fauson and Katherine Brennan, the northwest quarter of section 28, township 21 south, range 16 east.

K. E. Henriksen to R. R. Frazier, the south half of the southwest quarter of section 25, township 15 south, range 21 east.

Julia A. Roberson to William E. and E. H. Roberson, lots 5, 6, 7 and 8, of block 46, of Fowler.

George W. and Emma E. Free to Mary Strother, lots 15, 16 and 17, of block 1, of Safford tract.

Clayton E. and Margie A. Teagle to Clayton W. Todd, lot 113 of Montpelier tract, Fresno.

Harriett H. Langan to E. A. Walrond, a portion of the southwest quarter of the northwest quarter of section 12, township 14 south, range 20 east, commencing 19.975 chains south of a point 14.59 chains east of the northwest corner of section 12, thence west 7.0775 chains, thence south 7.0775 chains.

Wyatt S. Halliday to Harry Tusnosian, the north half of lot 3, of Parkhurst's West Villa tract.

A. E. and Mary E. Chartrand to Levi A. Stokes, lot 26, of the Esperanza tract.

Phillip and Lizzie Kiesling to Jacob Weisbrod, the south half of lot 1, and the north half of lot 5, of block 2, of Peters addition to Fresno.

Bertha May Gigax and Laura Slater to Charles Slater, the west half of the southwest quarter of the northeast quarter of section 36, township 15 south, range 19 east.

John D. and Mabel E. Banks to D. A. and Martha Matilda Sheldon, lot 8 and the south 4 feet of lot 7, of block E, of Fisher's Second addition to Fresno.

George H. and Lauretta Tucker to Myrtle G. Paul, lot 3, of Calimyrna Colony.

E. A. Walrond to W. O. Miles, that portion of the southwest quarter of the northwest quarter of section 12, township 14 south, range 20 east, commencing 19.975 chains south of a point situate 14.59 chains east of the northwest corner of section 12, thence east and west 7.0775 chains and north and south 7.0775 chains.

Adolph and Elizabeth Kreyenhagen to Kreyenhagens, Incorporated, the west half of the northwest quarter of the northeast quarter of section 5, township 22, and the east half of the east half of section 22, township 21 south, range 16 south.

Lester and Carrie T. Fortney to Stewart Hackett, lots 24 and 25, of Oro Loma tract, containing 10 acres.

A. C. and Mary E. Morgan to John and George Guler, lots 171 and 172 of Washington Irrigated Colony.

Marie J. Donabedian to Arsen M. Donabedian, the west half of the southwest quarter of section 1, township 14 south, range 19 east, also lots 14, 15 and 16, of block 123, Fresno.

Jacob Michaelian to Elisa St Deranian, lot 7 and the northwesterly 2.25 feet of lot 8, of block 115, Fresno.

THE WEATHER

U. S. Bureau Report

FRESNO, Sept. 22.—Local forecast: Generally fair and slightly warmer weather Saturday; light northwest wind.

Local data:	5 a. m.	5 p. m.
Barometer	29.94	29.90
Temperature	59	72
Wind direction	N.W.	N.W.
Wind velocity	9	14
Humidity, per cent	87	51
Rainfall	.14	0

Average daily high temp. for Sept. 89
Average daily low temp. for Sept. 58
Highest and lowest Friday ......74 and 58
High and low this date last year ......91 and 58
Seasonal rainfall to date ......0.22 inches
Last year's rainfall to this date ......0 inches
Normal rainfall to date ......0.06 inches
Time of sunrise September 23, 5:48; of sunset, 5:55.

General Conditions.

During most of Friday the weather remained overcast and threatening over the northern parts of the state but there was no further rainfall during the day. At 5 p. m. Friday cloudy weather still prevailed in the Santa Clara valley and along the coast but the sky was mostly clear over the interior.

The barometric center of the storm has remained stationary in the Plateau but higher pressure along the coast assures generally fair weather over Saturday and probably Sunday with slowly rising temperature.

SAN FRANCISCO, Sept. 22.—Forecast: San Joaquin Valley: Fair Saturday; light northwest wind.

STATIONS	Temperature. Highest today.	Temperature. Lowest last night.	State of Weather.	Wind Direction.	Precipitation in last 24 hours (in inches).
Abilene	90	68	Cloudy	S	0
Boise	82	52	Cloudy	N	0
Boston	68	58	Clear	S	0
Buffalo	66	58	Cloudy	S	0
Chicago	64	52	Clear	W	.01
Denver	76	42	Clear	W	0
Dodge City	74	48	Clear	SE	0
Eureka	58	56	Cloudy	N	0
Flagstaff	68	34	Clear	SW	0
FRESNO	74	58	Clear	NW	.14
Galveston	84	74	Clear	S	0
Helena	78	42	Pt Cldy	W	0
Huron	54	50	Pt Cldy	NE	0
Jacksonville	80	64	Clear	SE	0
Kansas City	70	54	Clear	N	0
Los Angeles	68	60	Clear	S	0
Memphis	78	60	Clear	S	.72
Minneapolis	58	46	Cloudy	NW	0
New Orleans	88	70	Clear	SW	0
New York	72	60	Pt Cldy	SE	0
Oklahoma	82	56	Clear	NE	0
Phoenix	94	70	Clear	W	0
Pittsburg	66	58	Clear	S	.38
Portland	66	56	Cloudy	N	0
Red Bluff	71	60	Pt Cldy	SE	.02
Roseburg	72	54	Clear	NW	0
Sacramento	70	58	Clear	S	.14
St. Louis	72	62	Clear	NW	0
Salt Lake City	82	50	Cloudy	W	0
San Diego	68	62	Pt Cldy	W	0
San Francisco	66	56	Cloudy	W	.22
San Luis Obispo	70	56	Clear	W	0
Seattle	58	54	Cloudy	W	0
Tampa	86	66	Clear	N	0
Washington	80	54	Cloudy	S	0
Williston	66	28	Clear	SE	0
Yuma	94	72	Clear	W	0

SAVE MONEY.

By buying your filing cabinets and supplies of the Fresno Republican Job Printing office. Let us show you how.

LEGAL NOTICES

STATE HIGHWAYS ACT OF 1915

Notice is hereby given that at the general election to be held on Tuesday, the 7th day of November, 1916, there will be submitted to the people of the State of California the following act of the Legislature approved by the Governor May 20, 1915:

CHAPTER 404.

An act authorizing the acquisition, construction, improvement, maintenance and control of the uncompleted portions of the system of state highways prescribed and contemplated by an act entitled "An act authorizing the construction, acquisition, maintenance and control of a system of state highways in the State of California; specifying the work, fixing the payments to be made by counties for moneys expended therein; providing for the issuance and sale of state bonds to create a fund for the construction and acquisition of such system; creating a sinking fund for the payment of said bonds; and providing for the submission of this act to a vote of the people," approved March 22, 1909, and approved, ratified and adopted by the people of the State of California at the general election held in the month of November, A. D., 1910, and known and cited as the "State Highways Act," and certain extensions therefrom; specifying the work, fixing the payments to be made by counties for moneys expended therein; providing for the issuance and sale of state bonds to create a fund for the construction, improvement and acquisition of the uncompleted portions of said system and certain extensions therefrom; creating a revolving fund to be used by the state department of engineering for the purposes of this act; creating a sinking fund for the payment of said bonds; and providing for the submission of this act to a vote of the people.

The people of the State of California do enact as follows:

Section 1. The fund created for the construction and acquisition of a system of state highways by an act entitled "An act authorizing the construction, acquisition, maintenance and control of a system of state highways in the State of California; specifying the work, fixing the payments to be made by counties for moneys expended therein; providing for the issuance and sale of state bonds to create a fund for the construction and acquisition of such system; creating a sinking fund for the payment of said bonds; and providing for the submission of this act to a vote of the people," approved March 22, 1909, and approved, ratified and adopted by the people of the State of California at the general election held in the month of November, A. D. 1910, and known and cited as the "State Highways Act," being inadequate to fully carry out the objects of said act, the uncompleted portions of said system prescribed by said "State Highways Act" and certain extensions therefrom hereinafter specified shall be constructed, improved and acquired as and in the manner provided by law by the department of engineering of said state at a cost not to exceed fifteen million dollars. For the purpose of providing for the payment of the cost of the construction, improvement or acquisition necessary for and in completing said system of said highways and supplementing the fund created by said "State Highways Act," the State of California is hereby authorized to incur an indebtedness in the manner provided by this act in the sum of fifteen million dollars.

Immediately after the issuance of the proclamation of the governor, as provided in section 11 of this act, the treasurer of the state shall prepare fifteen thousand suitable bonds of the State of California in the denomination of one thousand dollars each, to be numbered from 1 to 15,000 inclusive, and to bear the date of the third day of July, 1917. The total issue of said bonds shall not exceed the sum of fifteen million dollars and they shall bear interest at the rate of four and one-half per cent per annum from the date of issuance thereof. The said bonds and the interest thereon shall be payable in gold coin of the United States of the present standard of value either at the office of the treasurer of said state or, at the option of the holder, at the fiscal agency for the State of California in the city of New York in the state of New York, at the times and in the manner following, to-wit: The first three hundred seventy-five of said bonds shall be due and payable on the third day of July, 1923, and three hundred seventy-five of said bonds in consecutive numerical order shall be due and payable on the third day of July in each and every year thereafter until and including the third day of July, 1962. The interest accruing on all of said bonds that shall be sold shall be payable either at the office of the treasurer of the state or at said fiscal agency, as the holder may elect, on the third day of January and the third day of July of each and every year after the sale of the same. The interest on all bonds issued and sold shall cease on the day of their maturity and the said bonds so issued and sold shall on the day of their maturity be paid as herein provided and canceled by the treasurer of said state. All bonds remaining unsold shall, at the date of the maturity thereof be by the treasurer of the state canceled and destroyed. All bonds issued pursuant to the provisions of this act shall be signed by the governor of this state, countersigned by the state controller and endorsed by the state treasurer, and the said bonds shall be so signed, countersigned and endorsed by the officers who are in office on the third day of July, 1917, and each of said bonds shall have the great seal of the State of California impressed thereon. The said bonds signed, countersigned, endorsed and sealed as herein provided, when sold, shall be and constitute a valid and binding obligation upon the State of California, though the sale thereof be made at a date or dates after the person so signing, countersigning and endorsing, or either of them, shall have ceased to be the incumbents of said office or offices.

Sec. 2. Appended to each of said bonds there shall be interest coupons so attached that the same may be detached without injury to or mutilation of said bond. The said coupons shall be consecutively numbered and shall bear the lithographed signature of the state treasurer who shall be in office on the third day of July, 1917. No interest shall be paid on any of said bonds for such time as may intervene between the date of said bond and the date of sale thereof, unless such accrued interest shall have been, by the purchaser of said bond, paid to the state at the time of such sale.

Sec. 3. The legislature shall provide by appropriation sufficient money to defray all expenses that shall be incurred by the state treasurer in the preparation of said bonds and in the advertising of the sale thereof, as in this act provided.

Sec. 4. When the bonds authorized by this act to be issued shall have been signed, countersigned, endorsed and sealed as in section one provided, the state treasurer shall sell the same in such parcels and numbers as the governor of the state shall direct, to the highest bidder for cash. The governor of the state shall issue to the state treasurer such direction immediately after being requested so to do, through and by a resolution duly adopted and passed by a majority vote of the advisory board of the department of engineering. Said resolution shall specify the amount of money which, in the judgment of said advisory board, shall be required at such time, and the governor of the state shall direct the state treasurer to sell such number of said bonds as may be required to raise said amount of money and that said bonds shall be sold in consecutive numerical order commencing with the first three hundred seventy-five thereof. The state treasurer shall not accept any bid which is less than the par value of the bond plus the interest which has accrued thereon between the date of sale and the last preceding interest maturity date. The state treasurer may at the time and place fixed by him for said sale continue such sale as to the whole or any part of the bonds offered to such time and place as he may at the time of such continuance designate. Before offering any of said bonds for sale, the said treasurer shall detach therefrom all coupons which have matured or will mature before the date fixed for such sale. The state treasurer shall give notice of the time and place of sale by publication in two newspapers published in the city and county of San Francisco and in one newspaper published in the city of Oakland, and in one newspaper published in the city of Los Angeles and in one newspaper published in the city of Sacramento once a week for four weeks next preceding the date fixed for such sale. In addition to the notice last above provided for the state treasurer may give such further notice as he may deem advisable, but the expenses and cost of such additional notice shall not exceed the sum of five hundred dollars for each sale so advertised.

There is hereby created in and for the state treasury a fund to be known and designated as the "Second State Highway Fund," and immediately after such sale of bonds the treasurer of the state shall pay into the state treasury and cause to be placed in said second state highway fund the total amount received for said bonds, except such amount as may have been paid as accrued interest thereon. The amount that shall have been paid at such sale as accrued interest on the bonds sold shall be by the treasurer of the state, immediately after such sale, paid into the treasury of the state and placed in the "Second State Highway Interest and Sinking Fund," which is hereby created.

Of the moneys placed in the said second state highway fund, pursuant to the provisions of this section, the sum of twelve million dollars, or so much thereof as may be necessary, is hereby made available, and shall be used exclusively for the acquisition of rights of way for and the acquisition, construction and improvement of the uncompleted portions of the system of state highways prescribed by said "State Highways Act." And of said moneys so placed in said second state highway fund, the sum of three million dollars, or so much thereof as may be necessary, is hereby made available and shall be used exclusively for the acquisition of rights of way for, and the acquisition, construction and improvement of certain extensions from said system of state highways prescribed by said "State Highways Act" as follows: An extension connecting the interior and coast trunk lines in northern California through Trinity and Humboldt counties by the most direct and practical route; an extension connecting the San Joaquin valley trunk line at a point between the city of Merced in Merced county, and the city of Madera, in Madera county, with the coast trunk line at or near the city of Gilroy in Santa Clara county, through Pacheco pass, by the most direct and practical route; an extension of the Mariposa county state highway lateral to or near the railway station El Portal, in Mariposa county; an extension connecting the San Joaquin valley trunk line in Tulare county with the coast trunk line in Monterey county, by the continuation of the lateral between the cities of Visalia and Hanford through Coalinga by the most direct and practical route; an extension connecting the San Joaquin valley trunk line at or near Bakersfield with the coast trunk line in San Luis Obispo county, through Cholame pass, by the most direct and practical route; an extension of the San Bernardino county state highway lateral to Barstow, in San Bernardino county, by the most direct and practical route; an extension connecting Antelope valley, in the county of Los Angeles, with the city of Los Angeles, by the most direct and practical route; and an extension of the San Bernardino county state highway lateral to the Arizona state line near the town of Yuma, Arizona, via the cities of Brawley and El Centro in Imperial county, by the most direct and practical route; provided, however, that expenses of the acquisition, construction and improvement of the extensions above enumerated and the acquisition of rights of way therefor, shall be partly borne by the county or counties in which such extensions lie, the extent and character of such division of expenses between the state and county shall rest for final determination with the state department of engineering and said department is hereby authorized to enter into such agreements and undertakings as are necessary to properly carry out the intent of this section.

The route or routes of said state highways to be acquired, constructed or improved under the provisions of this act shall be selected by the department of engineering in the manner provided by and to carry out the objects of said "State Highways Act" and in the manner provided by and to carry out the objects of this act.

Moneys shall be drawn from said second state highway fund for the purposes of this act upon warrants duly drawn by the controller of the state upon demands made by the department of engineering and allowed and audited by the state board of control; provided, however, that out of the proceeds of the first sale of bonds made hereunder the state controller and the state treasurer shall transfer upon their respective books the sum of one hundred thousand dollars to the credit of the "State Highway Revolving Fund," which fund is hereby created in the state treasury. The moneys in said state highway revolving fund, or such part thereof as the advisory board of the department of engineering shall deem necessary, may be expended, from time to time, upon the demands of the department of engineering, approved by the state board of control, for the purpose of making cash payments in advance for such expenditures as are necessary and proper to carry out the provisions of this act. Upon receipt of such demands, so approved, it shall be the duty of the state controller to draw his warrant upon said "State Highway Revolving Fund" in favor of the person or persons therein named, and the state treasurer shall pay the same. On or before the tenth day of each month thereafter, the department of engineering shall submit to the state board of control a verified, itemized statement, showing all expenditures during the preceding calendar month of the moneys so withdrawn from said "State Highway Revolving Fund," accompanied by proper vouchers and receipts therefor. Such statements shall be audited by the state board of control in the same manner that claims against the state are audited, and, if found to be correct, shall be approved by the state board of control and transmitted to the state controller with such approval endorsed thereon. The state controller shall thereupon draw his warrant upon the "Second State Highway Fund" in favor of the department of engineering for the aggregate amount of such expenditures, and upon the surrender of such warrant properly endorsed, the state treasurer shall transfer the amount thereof upon the books of his office from the said "Second State Highway Fund" to the said "State Highway Revolving Fund," to be expended as aforesaid.

Sec. 5. There is hereby appropriated from the general fund in the state treasury such sum annually as will be necessary to pay the principal of and the interest on the bonds, issued and sold pursuant to the provisions of this act, as said principal and interest becomes due and payable.

There shall be collected annually in the same manner and at the same time as other state revenue is collected such a sum, in addition to the ordinary revenues of the state as shall be required to pay the principal and interest on said bonds as herein provided, and it is hereby made the duty of all officers charged by law with any duty in regard to the collection of said revenue, to do and perform each and every act which shall be necessary to collect such additional sum.

The treasurer of the state shall, on the first day of January, 1918, and on the first day of each July and the first day of each January thereafter transfer from the general fund of the state treasury to the "Second State Highway Interest and Sinking Fund" such an amount of the money by this act appropriated as shall be required to pay the interest on the bonds theretofore sold, until the interest on all of said bonds so sold shall have been paid or shall have become due in accordance with the provisions of this act.

There is hereby created in the state treasury a fund to be known and designated as the "Second State Highway Sinking Fund." The treasurer of the state shall on the first day of July of the year 1923, and on the first day of July, of each, any and every year thereafter in which a parcel of the bonds sold pursuant to the provisions of this act shall become due, transfer from the general fund of the state treasury to the said second state highway sinking fund such an amount of the moneys appropriated by this act as may be required to pay the principal of the bonds so becoming due and payable in such years.

Sec. 6. The principal of all of said bonds sold shall be paid at the time the same becomes due, from the second state highway sinking fund, and the interest on all bonds sold shall be paid at the time said interest becomes due, from the second state highway interest and sinking fund. Both principal and interest shall be so paid upon warrants duly drawn by the controller of the state upon demands audited by the state board of control, and the faith of the State of California is hereby pledged for the payment of the principal of said bonds so sold, and the interest accruing thereof.

Sec. 7. The state controller and state treasurer shall keep full and particular account and record of all their proceedings under this act and they shall transmit to the governor in triplicate an abstract of all such proceedings thereunder with an annual report in triplicate, one copy of each to be by the governor, laid before each house of the legislature biennially. All books and papers pertaining to the matter provided for in this act shall, at all times, be open to the inspection of any party interested, or the governor, or the attorney general, or a committee of either branch of the legislature or a joint committee of both or any citizen of the state.

Sec. 8. The highway constructed or acquired under the provisions of this act shall be permanent in character and be finished with oil or macadam or a combination of both, or of such other material as in the judgment of the said department of engineering shall be most suitable and best adapted to the particular locality traversed. The state department of engineering, in the name of the people of the State of California, may purchase or receive by donation or dedication from counties, or from public or private persons, or it may lease, any right of way rock quarry or land necessary or proper for the construction, use, improvement or maintenance of said state highway and shall proceed, if necessary, to condemn under the provisions of the Code of Civil Procedure relating to such proceedings any necessary or proper right of way, rock quarry or land. The department of engineering in accordance with law shall have power and authority to purchase, sell, exchange, lease or otherwise acquire or dispose of all supplies, stock, material, machinery and implements and do all other things necessary or proper in the construction, improvement or maintenance of said state highway. The department of engineering in accordance with law shall have power and authority to purchase, lease, or erect plants for manufacture of cement, crushed rock and other materials used in road or highway work, and also the power to dispose of said plants when no longer required for such purposes. With the exception of those public highways which have been permanently improved under county or permanent road division bond issues within nine years prior to the adoption of this act, all public highways within this state lying within the right of way of said state highway as determined and adopted by the department of engineering shall be and the same shall become a part of the right of way of said state highway, without compensation being paid therefor; provided, nothing herein contained shall require the state to maintain any highway along or on said right of way, prior to the completion or acquisition of the permanent improvements contemplated by this act. Whenever any money received from the sale of bonds, under the provisions of this act, shall be expended in any county in this state, such county must pay into the state treasury such sum each year as shall equal the interest, at the rate of four and one-half per cent per annum, upon the entire sum of money expended from the proceeds of the bonds issued under this act within such county in the construction of said state highway, less such portion of said amount expended as the bonds matured under the provisions of this act shall bear to the total number of bonds sold and outstanding; provided, however, that in all cases where, by reason of physical difficulties to be overcome, or other good and sufficient cause, the state department of engineering shall determine that the cost of construction of any portion of such state highway in any county, or counties, is so great as to entail an unjust and inequitable burden upon any such county, or counties, in refunding to the state the sums so paid for interest upon the bonds sold and the proceeds thereof applied as aforesaid, such county, or counties, shall not be required to refund the whole amount of such interest, but only such proportion thereof as the state department of engineering shall adjudge to be fair and reasonable. All highways constructed or acquired under the provisions of this act shall be permanently maintained and controlled by the State of California.

Sec. 9. This act, if adopted by the people, shall take effect on the thirty-first day of December, 1916, as to all its provisions except those relating to, and necessary for, its submission to the people and for returning, canvassing and proclaiming the votes, and as to said excepted provisions this act shall take effect ninety days after the final adjournment of the present session of the legislature.

Sec. 10. This act shall be submitted to the people of the State of California for their ratification at the next general election to be holden in the month of November, nineteen hundred and sixteen, and all ballots at such election shall have printed thereon the words "For the State Highway Act of 1915" and such other designation as may be necessary to properly identify this act. In a square immediately below the square containing said words there shall be printed on said ballot the words "Against the State Highway Act of 1915." Opposite the words "For the State Highway Act of 1915" and "Against the State Highway Act of 1915," there shall be left spaces in which the voters may make or stamp a cross to indicate whether they vote for or against this act, and those voting for said act shall do so by placing a cross opposite the words "For the State Highway Act of 1915" and those voting against said act shall do so by placing a cross opposite the words "Against the State Highway Act of 1915." The governor of this State shall include the submission of this act to the people as aforesaid, in his proclamation calling for said general election.

Sec. 11. The votes cast for or against this act shall be counted, returned and canvassed and declared in the same manner and subject to the same rules as votes cast for state officers, and if it appears that said act shall have received a majority of all the votes cast for and against it at such election, as aforesaid, then the same shall have effect as hereinbefore provided and shall be irrepealable until the principal and interest of the liabilities herein created shall be paid and discharged, and the governor shall make proclamation thereof. But if a majority of the votes cast, as aforesaid, are against this act then the same shall be and become void.

Sec. 12. It shall be the duty of the secretary of state to have this act published in at least one newspaper in each county, or city and county, if one be published therein, throughout this state, for three months next preceding the general election to be holden in the month of November, A. D. nineteen hundred and sixteen; the cost of publication shall be paid out of the general fund, on controller's warrants duly drawn for the purpose.

Sec. 13. This act shall be known and cited as the "State Highways Act of 1915."

Sec. 14. All acts and parts of acts in conflict with the provisions of this act are hereby repealed.

FRANK C. JORDAN,
Secretary of State.

FARM JOURNAL CLUBBING OFFER

Subscribers to the Fresno Republican who are engaged in farming or are interested in the subject will be sure to want this paper's new club of magazines. This club consists of Orchard and Farm, which is Luther Burbank's official organ; the California Poultry Journal, authoritative in its line; and the Woman's World, well-known ladies' magazine. In order to secure this excellent combination, any Fresno Republican subscriber, whether new or old, needs only to make a payment of one dollar and eighty-five cents ($1.85) if he desires the Republican by mail, or two dollars and fifteen cents ($2.15) if he desires the Republican by office carrier. The Fresno Republican will then be sent to the subscriber for three months, and the three magazines will be sent for one year.

All letters with regard to this offer should be addressed to the Magazine Department, Fresno Republican, Fresno, Cal.

—Advertisement.

CHARLIE'S AILMENT.

"Please, Mr. Doctorman, I'm very sick," said Charlie Schmittler, age 5, when he walked into Dr. Martin Montgomery's office in Owensville, Ind. The doctor felt of Charlie's pulse and then wrote out a prescription. After giving the boy the slip of paper and a nickel, the doctor directed him to the nearest ice cream parlor. The prescription read: "Give this boy 5 cents worth of ice cream, a tablespoon at a dose." When Charlie came out of the ice cream parlor he remarked between smiles: "I feel very much better."—Indianapolis News.

GIRL VISITED IN LEPER COLONY.

Miss Leóla Perry, who is visiting relatives here, brings with her from Ancon, Canal Zone, a most unusual picture of life at the leper colony on the island of Palo Seco.

While in Panama Miss Perry lives with her sister, the wife of Dr. Joseph Parrott, superintendent of the leper colony, with no fear whatever.

"I know just what a depressing and ghastly picture the novelists and the dramatists have called forth on the subject and what heroes and heroines the doctors and nurses always make in the story books' when they sacrifice their lives by pledging themselves to the unfortunate lepers," she said. "As a matter of fact, nothing could possibly be more untrue, at least of the island of Palo Seco.

"The only men who ever come in personal contact with the lepers, I mean, are some Jamaicans, who have the job of washing up the mess dishes. This they do with rubber gloves.

"The colony is divided from the Parrott home by a deep ravine. Here the lepers live to themselves, and no one enters but the doctors, the servants, a laundress, a seamstress and such visitors as may gain access by written permission. The victims, some 250 in number, come from throughout Panama.

"The colony consists of three barracks for the men and three for the women, with mess hall, laundry, kitchens and so on. All of the houses are large and comfortable. The land is divided into small fenced-in divisions, which the lepers cultivate and use for farming or chicken raising."—From the Baltimore Sun.

WHERE IS GREAT WAR SONG?

It is strange that our war should not yet have produced, among any of the nations concerned, a genuine war song, like the "Marseillaise" of the French revolution, or the "Marching Through Georgia" or "John Brown's Body" of the American civil war. We associate "Tipperary" with the war, but "Tipperary" was already in existence in August, 1914, and it is only by the accident of date that our men did not march to Mons singing "Dixie" or "You Made Me Love You." Now "Tipperary" is forgotten, and nothing has arisen to take its place. For this purpose the homegrown ballad does not count in the least.

Of course, a great deal of topical doggerel has come from the trenches and some admirable poetry, but the real song of the war has yet to be evolved. What is it that men at the front sing in the meantime? The correspondents do not say much on the point, but we heard of the Highlanders coming out of action the other day singing the lines:

I lo'e nae laddie but ane,
And he lo'es nae lassie but me.
What are the rest of them?

—From the London Observer.

T. R.'S TRIBUTE TO R. H. DAVIS.

I knew Richard Harding Davis for many years, and I was among the number who were immediately drawn to him by the power and originality of "Gallegher," the story which first made his reputation.

My intimate association with him, however, was while he was with my regiment in Cuba. He joined us immediately after landing, and was not merely present at, but took part in the fighting. For example, at the Guasimas fight it was he, I think, with his field glasses, who first placed the trench from which the Spaniards were firing at the right wing of the regiment, which right wing I, at that time, commanded. We were then able to make out the trench, opened fire on it and drove out the Spaniards.

He was indominatably cheerful under hardships and difficulties and entirely indifferent to his own personal safety or comfort. He so won the esteem and regard of the regiment that he was one of the three men we made honorary members of the regiment's association. We gave him the same medal worn by our members.

He was as good an American as ever lived, and his heart flamed against cruelty and injustice. His writings form a textbook of Americanism which all our people would do well to read at the present time.—Theodore Roosevelt, in Scribner's Magazine.

PLEASE SEND YOUR ADDRESS

Subscribers to the Fresno Republican, who get the paper by the Republican's carriers, are urgently requested to notify the office of their new mail addresses, giving both the route letter and box number. An immediate compliance with this request will be appreciated. Address Circulation Department, Fresno Republican Publishing Co.

—Advertisement.

LEGAL NOTICES

Children in County Orphanage March 30th, 1916.

Arootian, Asador, 9 years; Beard, David, 12 years; Ohancasian, Karabed, 7 years; Higgins, Fern, 10 years; Higgins, Geo., 8 years; Maxwell, Elsie, 10 years; Hemphill, Willie, 13 years; Henderson, Mary P., 12 years; Henderson, Clara B., 8 years; Henderson, Laura B., 6 years; Matlock, Valentine, 11 years; Matlock, Leah, 8 years; Matlock, Ethel, 5 years; Reck, Edith, 11 years; Reck, Ethel May, 8 years; Sorria, Alexander, 11 years; Sorria, Salvador, 4 years; Patterson, James, 10 years; Patterson, Florence, 7 years; Patterson, Geo., 5 years; Schmidt, Henry, 2 years; Osborne, Mervine, 10 years; Osborne, Inez, 8 years; Osborne, Florence, 11 years; Zerline, Emanuel, 14 years; Smith, Irvine, 6 years; Overgaard, Olga, 12 years; Overgaard, Lillian, 10 years; Overgaard, Henry, 7 years; Clemmons, Murray, 10 years; Armstrong, Frank, 6 years; House, Anna L., 7 years; Diamond, Allie, 13 years; Diamond, Roy, 10 years; Diamond, Wesley, 7 years; Diamond, Freda, 6 years; Diamond, Fay, 3 years; Manziglan, Aspen, 5 years; Phillips, Sterling, 4 years; Morris, Wm., 9 years; Riccia, Palma, 12 years; Defacio, Frank, 5 years; Delacio, Marian, 4 years; Larson, Frank, 9 years; Vesico, Jennie, 9 years; Vesico, Mary, 7 years; Vesico, Rosie, 5 years; Chalikian, Zable, 8 years; Chalikian, Zepur, 7 years; Chalikian, Xartan, 4 years; Cardoza, Arnold, 2 years; Turner, John, 5 years; Turner, Frank, 7 years; Scharf, Albert, 9 years; Armstrong, Robert L., 7 years; Souza, Elsie, 8 years; Souza, Margurite, 7 years; Souza, Frank, 6 years; Souza, Clifford, 3 years; Winnert, Albert, 2 years.

Lady Board of Managers,
LAURA J. CRAYCROFT,
President.

Children in County Orphanage June 30th, 1916.

Arootian, Assidore, 9 years; Ohanesian, Karabed, 7 years; Higgins, Fern, 10 years; Maxwell, Elsie, 10 years; Henderson, Mary Pearl, 12 years; Henderson, Clara Blanch, 8 years; Henderson, Laura Belle, 6 years; Matlock, Valentine, 11 years; Matlock, Leah, 8 years; Matlock, Ethel, 5 years; Reck, Edith, 11 years; Reck, Ethel May, 8 years; Sorria, Alexander, 11 years; Sorria, Salvador, 4 years; Patterson, James, 10 years; Patterson, Florence, 7 years; Patterson, George, 5 years; Diamond, Allie, 14 years; Diamond, Roy, 11 years; Diamond, Wesley, 6 years; Diamond, Freda, 7 years; Diamond, Fay, 3 years; Clemmons, Murray, 10 years; Armstrong, Frank, 6 years; Manziglan, Aspen, 6 years; Bouse, Annie Lou, 8 years; Schmidt, Henry, 2 years; Phillips, Sterling, 4 years; Wells, George, 9 years; Brown, Lulu, 11 years; Brown, Edith, 9 years; Brown, Minnie, 7 years; Brown, Venice, 5 years; Brown, May, 4 years; Brown, Fay, 4 years; Nielsen, Arthur, 10 years; Nielsen, Karl, 6 years; Ricca, Palma, 13 years; De Facio, Frank, 6 years; De Facio, Marian, 4 years; Morris, Wm., 7 years; Vesico, Jennie, 9 years; Vesico, Mary, 7 years; Vesico, Rose, 5 years; Chalikian, Zable, 8 years; Chalikian, Zepur, 6 years; Chalikian, Vartan, 3 years; Cardoza, Arnold, 3 years; Armstrong, Robert Lee, 7 years; Winnert, Albert, 2 years; Gude, Jesse, 7 years; Garrick, John, 1 year; Blongett, Almond, 2 years; Miller, Harold, 11 years; Miller, Glenn, 12 years; Woodman, Verna, 5 years; Woodman, Harrell, 5 years.

Lady Board of Managers,
LAURA J. CRAYCROFT,
President.

LEGAL NOTICES

AMENDMENT TO STATE HIGHWAYS ACT

Notice is hereby given that at the general election to be held on Tuesday, the 7th day of November, 1916, there will be submitted to the people of the State of California, the following act of the Legislature approved by the Governor May 19, 1915, amending section 8 of the State Highways Act, approved by the people at the general election held in November, 1910:

CHAPTER 414.

An act to amend an act entitled "An act authorizing the construction, acquisition, maintenance and control of a system of state highways in the State of California; specifying the work, fixing the payments to be made by counties for moneys expended therein; providing for the issuance and sale of state bonds to create a fund for the construction and acquisition of such system; creating a sinking fund for the payment of said bonds; and providing for the submission of this act to a vote of the people," approved March 22, 1909, and approved, ratified and adopted by the people of the State of California at the general election held in the month of November, 1910, A.D., by amending section eight thereof, relative to the reimbursement to the state by the several counties thereof of sums equal to the interest upon certain outstanding bonds, and the proceeds of sale thereof, sold and applied as in said act provided, and providing for the submission of this act to a vote of the people.

The people of the State of California do enact as follows:

Section 1. Section eight of an act entitled "An act authorizing the construction, acquisition, maintenance and control of a system of state highways in the State of California; specifying the work, fixing the payments to be made by counties for moneys expended therein; providing for the issuance and sale of state bonds to create a fund for the construction and acquisition of such system; creating a sinking fund for the payment of said bonds; and providing for the submission of this act to a vote of the people," approved March 22, 1909, and approved, ratified and adopted by the people of the State of California at the general election held in the month of November, 1910, A. D., is hereby amended **to read as follows:**

Sec. 8. The highway constructed or acquired under the provisions of this act shall be permanent in character and be finished with oil or macadam or a combination of both, or of such other material as in the judgment of the said department of engineering shall be most suitable and best adapted to the particular locality traversed. The state department of engineering, in the name of the people of the State of California, may purchase, receive by donation or dedication, or lease any right of way, rock quarry or land necessary or proper for the construction, use or maintenance of said state highway and shall proceed, if necessary, to condemn under the provisions of the Code of Civil Procedure relating to such proceedings any necessary or proper right of way, rock quarry or land. The department of engineering shall have full power and authority to purchase all supplies, material, machinery and to do all other things necessary or proper in the construction and maintenance of said state highway. With the exception of those public highways which have been permanently improved under county or permanent road division bond issues within three years prior to the adoption of this act, all public highways within this state lying within the right of way of said state highway as determined and adopted by the department of engineering shall be and the same shall become a part of the right of way of said state highway, without compensation being paid therefor; provided, nothing herein contained shall require the state to maintain any highway along or on said right of way, prior to the completion or acquisition of the permanent improvements contemplated by this act. Whenever any money received from the sale of bonds, under the provisions of this act, shall be expended in any county in this state, such county must pay into the state treasury such sum each year as shall equal the interest, at the rate of 4 per cent per annum, upon the entire sum of money expended, within such county in the construction of said state highway, less such portion of said amount expended as the bonds matured under the provisions of this act, shall bear to the total number of bonds sold and outstanding; provided, however, that in all cases where, by reason of physical difficulties to be overcome, or other good and sufficient cause, the state department of engineering shall determine that the cost of construction of any portion of such state highway in any county, or counties, is so great as to entail an unjust and inequitable burden upon any such county or counties, in refunding to the state the sums so paid for interest upon the bonds sold and the proceeds thereof applied as aforesaid, such county, or counties, shall not be required to refund the whole amount of such interest, but only such proportion thereof as the state department of engineering shall adjudge to be fair and reasonable. All highways constructed or acquired under the provisions of this act shall be permanently maintained and controlled by the State of California.

Sec. 2. This act, if adopted by the people, shall take effect on the thirty-first day of December, 1916, as to all its provisions except those relating to, and necessary for, its submission to the people and for returning, canvassing and proclaiming the votes, and as to such excepted provisions this act shall take effect ninety days after the final adjournment of the present session of the legislature.

Sec. 3. This act shall be submitted to the people of the State of California for their ratification at the next general election to be holden in the month of November, 1916, A. D., and all ballots at said election shall have printed thereon, and at the end thereof, the words "For the amendment to the state highway act"; and in a separate line, under the same, the words "Against the amendment to the state highway act." Opposite said lines there shall be left spaces in which the voters may make or stamp a cross to indicate whether they vote for or against said act and those voting for said act shall do so by placing a cross opposite the words "For the amendment to the state highway act," and all those voting against the said act shall do so by placing a cross opposite the words "Against the amendment to the state highway act." The governor of this state shall include the submission of this act to the people, as aforesaid, in his proclamation calling for said general election.

Sec. 4. The votes cast for or against this act shall be counted, returned and canvassed and declared in the same manner and subject to the same rules as votes cast for state officers, and if it appears that said act shall have received a majority of all the votes cast for and against it at such election, as aforesaid, then the same shall have effect as hereinbefore provided and shall be irrepealable until the principal and interest of the liabilities created under the provisions of said state highway act, approved March 22, 1909, shall be paid and discharged, and the governor shall make proclamation thereof. But if a majority of the votes cast, as aforesaid, are against this act then the same shall be and become void.

Sec. 5. It shall be the duty of the secretary of state to have this act published in at least one newspaper in each county, or city and county, if one be published therein, throughout this state, for three months next preceding the general election to be holden in the month of November, A. D. nineteen hundred and sixteen; the cost of publication shall be paid out of the general fund, on controller's warrants duly drawn for the purpose.

FRANK C. JORDAN,
Secretary of State.

ARCHITECTS

Consult
I. JAY KNAPP,
Architect and Builder,
402 Griffith-McKenzie Bldg.
If you are going to build
Steel Frame and Reinforced
Concrete Buildings a Specialty.
CERTIFIED ARCHITECT.

PROFESSIONAL CARDS

COLONIAL Dancing Academy, 928 Eye St. Private lessons by appointment. Phones 887, 1166.

GEO. E. H. SATCHELL, certified public accountant. 208 Rowell Bldg. Main 522.

FOR SALE—Live Stock

FOR SALE or trade for dairy cows, young cattle and mules. J. A. Porter, McKinley Ave., one mile west of Madera Ave.

YOUNG work horse, 3 years old, work any place. Sell or trade for cows. Anderson, Maple Ave., between highway and Central Aves.

TEAM of mules, 6 years old, well broken. Phone 921.

TEN good cows, some hogs, 30 or 40 tons of alfalfa. C. E. Wine, 2½ miles N. W. of Caruthers.

FOR SALE—100 head of hogs, brood sows of all description, gilts, shoats and stock hogs. Address Route A, Box 132, Kerman, Calif. The Anover.

AUCTION! AUCTION!
At Mono Stables, 661 Jay St., Saturday, 23rd, at 1:30 p. m. A carload of good young horses and mares, shipped here from Medford, Oregon, by the well known horseman J. T. Dendinger. This stock will be guaranteed as represented and sold with a tryout. Also have several sets of harness and wagons, 2 saddle horses, etc. L. Bray, Auctioneer. Phone 975.

FOR SALE on terms, 5 young Holstein-Jersey cows, milking, and 5 heifers; all first class stock. R. S. Phillips, 3 miles east and ½ mile south of Kerman.

HOGS—Choice bunch feeders, well bred stock; good condition; cheap. Phone 3565.

FOR SALE—A milch cow, coming fresh. 2615 Tehama St.

45 PIGS weighing thirty to seventy-five pounds apiece, at the Swift ranch, near north Fresno.

REGISTERED Holstein bulls for sale. F. M. Helm, Griffith-McKenzie Bldg., Fresno.

JERSEY cow for sale. Corner El Dorado and Shasta. Phone 2787-J.

GOOD reliable work team 9 years; weight 1250 each. Phone 8224-R-11.

FORTY head of dairy cows. Call A. E. Chartrand, 2021 McKenzie. Phone 1684-J.

I WILL sell your property as cheap as the cheapest. Satisfaction guaranteed or no charge. J. R. Fuller, Public Auctioneer, 654 M Street, Fresno, Cal.

FOR SALE—Registered Jersey bull, aged 1 year and 10 months. Address R. A. Clinkinbeard, Box 414, Selma, Cal.

GOOD all around horse and fine spring wagon. 625 J.

FOR SALE—A good delivery horse, cheap. Phone 337.

FOR SALE—One span of mules, weight 1100 lbs., gentle and good, true workers; will sell at a bargain; $100 takes them. 2031 Fresno St. Telephone 1347-W.

FOR SALE—Pair good work mules, $110. Weight 1100 lbs. Apply 2031 Fresno. Room 1.

DON'T sell your fat cattle, hogs, horses or mules. See Jefferson, 1133 J. Phone 3797-W.

Business Opportunities

COMPELLED to leave Fresno, and offer a business that is paying $2500 per year net profit. If you have $1500 cash answer. Box 941, Republican.

WANTED—A partner with money; I do the work. Box 930, Republican.

PARTNER WANTED
Party with $1000 to invest in a business of every-day necessities. Will be the only business of its kind in the valley. For particulars see me personally at 310 M St., from 6 to 8 evenings.

FOR LEASE
A Bargain.
100-room class A hotel, new building; ready Oct. 15th. 50 per cent baths and shower baths; rent reasonable; in heart of business district, corner H and Tulare. Also two fine stores 20x90, one on corner, with basement, in Fresno, Cal. Write or apply J. Olender, 1835-37 Tulare St.

HOTEL in Fresno. Nets $200 per month. Good location; well furnished. Steam heated, hot and cold water in all rooms. Best buy in town. Will take $3,000 cash; balance monthly payments. Price $5,500. Call Hotel Rolland, room 3.

FOR SALE—Pool hall, barber shop and cigar stand, in thriving mountain town; fine climate. Will take auto as part payment. Box 894, Republican.

FOR SALE—Machine shop fully equipped with up-to-date machinery for machine work and auto repairing; best small shop in valley doing big auto repair business. Box 870, Republican.

FOR SALE—Lodging house, 10 rooms, $650 cash. 1920 Mariposa St.

FOR SALE—$7000.00 business, netting $100.00 per week. Will trade. Box 828 Republican.

FOR SALE—Pool hall, 5 tables, cigar, soft drink stand, and barber shop included. Long lease. Reasonable. 1441 Tulare.

Motorcycles and Bicycles

1916 INDIAN powerplus, fully equipped; Price right. Call at 1026 Eye St. L. H. Weilheimer, Indian Agent.

FOR SALE—Gent's bicycle, $12. 519 N St. Call bet. 10 and 1, rear entrance.

MOTORCYCLE with additional parts, $6. Call between 12 and 1 or after 6. 523 Augusta.

FOR SALE—Thirteen Indian, overhauled and fully equipped, cheap. Box 917, Republican.

DRESSMAKERS

Dressmaking and tailoring. 544 Jensen st.

MISS BRUGGEMAN, dressmaking, 2220 Merced St. Phone 3078-W.

DRESSMAKING at 1039 N St. Phone 2684-J.

MRS. O. D. SCULLY, Modiste, 322 Forsyth building (over The Wonder). Phone 1857J.

BANKING HOUSES

THE FRESNO NATIONAL BANK

Capital and Surplus, $600,000

Dan Brown Jr. .... President
M. F. Tarpey .... Vice President
Dr. T. M. Hayden .... Vice President
Am. S. Hays .... Cashier

LEGAL NOTICES

LATON AND WESTERN RAILROAD COMPANY.
A California Corporation.

Notice is hereby given that pursuant to consent in writing, given by the holders of more than two-thirds of the capital stock of the corporation, said notice being duly filed in its office, the Laton and Western Railroad Company intends to remove its principal place of business from the City and County of Fresno, California, to the City and County of Los Angeles, California.

G. HOLTERHOFF, JR.,
Secretary,
Laton and Western Railroad Co.

WANTED to hear from owner of farm or fruit ranch for sale. O. O. Mattson, Minneapolis, Minn.

ASSESSMENT NOTICE No. 51.

Crescent Canal Company, a corporation, location and principal place of business Wheatville, Fresno County, California.

Notice is hereby given that at a meeting of the board of directors of said company held on the 12th day of September, 1916, an assessment of one hundred dollars ($100.00) per share was levied upon the subscribed capital stock of said corporation, payable immediately to the Secretary at his office at Wheatville, Fresno County, California.

Any stock upon which this assessment shall remain unpaid on Thursday, the 12th day of October, 1916, will be delinquent and advertised for sale at public auction, and unless payment is made before, will be sold on Saturday, the 11th day of November, 1916, at 1 o'clock p. m. to pay the delinquent assessments, together with cost of advertising and expense of sale.

E. J. GOODRICH, Secretary,
Wheatville.
P. O., Wheatville, or 221 Coast Ave., Fresno, Calif.

FOR RENT—Houses

3-ROOM cottage, bath, sleeping porch, partly furnished, reasonable. $15 Glenn Ave.

MODERN furnished cottage, 6 rooms, sleeping porch, rent reasonable. 315 Thesta St.

FOR RENT—Modern furnished five room cottage, garage, nice lawn and flowers, close in, one block to Tulare car, on Iowa Ave. Room 203, Edgerly Bldg. Phone 4059.

4-ROOM furnished house, $7 month. Inquire at 2231 Ivy Ave.

A NICE large 6-room home, garage and 2 lots; $20 a month. 481 Augusta St.
H. H. SIMPSON LAND CO.
226 Rowell Bldg. Phone 1111.

ONE room house, partly furnished, 3 lots, good place to raise chickens; $5 month. Phone 536.

NEW 5-room bungalow, near car line. 2735 Grant Avenue.

WANTED—To rent, in Fresno, 5 or 6 room bungalow, by couple, no children. Prefer modern house near car line. Must have sleeping porch and garage. Will take lease. P. O. Box 66, Reedley, Cal.

FOR RENT—6-room house, 135 San Pablo; will be fixed to suit tenant; rent $25.

Four rooms and sleeping porch; corner Fourth and Iowa. Rent $15.
STEBBINS & CO., 1913 Fresno St.

FOR RENT—Modern 6-room cottage; rent reasonable; very close in location; sleeping porch. Apply Levy Bros., 1933 Fresno St.

FOR RENT—3-room house, furnished. Inquire 352 H St.

FOR RENT—Choice 6-room modern bungalow; large grounds; garage if wanted; water paid; rents low. Phone 2720.

FIVE and six room furnished or unfurnished cottages. Phone 2146.

FOR RENT—Five-room house, bath, etc., one-half block car, $12, including water. 1731 Belmont; rear. Phone 97.

6-ROOM house, suitable for two apartments. 345 Inez St., $20 per month.
JOHN DARLING, 1033 J St.

5 AND 6-room furnished or unfurnished houses, $20 up. 391 Poplar.

FOR RENT—5-room modern cottage, ½ block car, walking distance. 325 Calisch St. $16, water paid.
D. W. MATTHEW, 2044 Mariposa St.

NINE rooms, suitable for two families. Close in. Inquire 933 N St.

TWO 6-room modern houses, large porch, plenty shade, barn. 2404 and 2414 Ventura. Address Box 671, Republican.

MODERN cottage, five blocks from court house. Inquire 2510 Inyo St.

FIVE-room house and garage 132 Wagner Ave.

FOR RENT—5-room house, modern improvements, $20 per month. Phone 293.

CHOICELY furnished three room cottage and flats, three to seven rooms, lowers or uppers. Low rent. Garages, yards. Apply 2034 or 3120 Tulare. A. BARTLETT.

FOUR-room house, just papered, 1426 Merced street; electric lights. Phone 3179-W.

FOR RENT
6-Room bungalow on Nevada St., $20 per month.
J. C. PHELAN
710 Van Ness Blvd. Phone 517

MODERN 5 rooms, sleeping porch and garage. Inquire 1465 Eye street.

FOR RENT—Very modern, 5-room corner house; close in; $20. Apply to
SAN JOAQUIN EMPLOYMENT AGENCY
2321 Tulare St. Phone 208

FOR RENT—40 acres, 3 miles out; garden land; good 5-room house. A. E. Chartrand, 2021 McKenzie. Phone 1684-J.

FOR RENT—Flats

THREE room flats, unfurnished. 1552 Jay. Phone 2693-R.

VERY pleasant 3-room furnished apartment; private bath, sleeping porch; no children. 363 Glenn.

THREE rooms and bath, modern, furnished apartment. 463 Effie St. Phone 4173-J.

FOR RENT—Miscellaneous

BARN for rent in rear of 129 Abby St. Phone 2572-W.

FOR RENT—A large barn, suitable for a garage. Apply 811 O St.

FOR RENT—Fine office, good location. Price $15 per month. E. L. Sadler, 201 Trust Co. Bldg.

FOR RENT—Store 510 Forthcamp Ave. 20x50 feet. Levy Bros.

FOR RENT—Tank house, $3, at 415 E St.

STORE FOR RENT—In Republican Building. Desirable sub-lease for half of room assured. If wanted—For further particulars call at Republican Business Office, corner Tulare and Van Ness.

CENTRAL HALL.
Open for engagement by lodges or societies, or for occasional meetings of any kind.
For rates apply at Fresno Republican business office, corner Van Ness boulevard and Tulare street.

LOST

LOST—Old, fat, white and tan female fox terrier. Finder address Box 912, Republican. $10 reward.

STOLEN—A black and white dog, 4½ months old, from 2147 Ventura. Answers to name of "Don".

LOST—Abstract and deed for Bowles property. Finder please phone 568.

LOST—Black handbag containing about $40 in bills. Lost on Blackstone Ave. or Fresno St. Return to Neil-White & Co. Reward.

LOST—Thursday, one 30x3½ Lee tire between Fresno and Selma. Return to Chansler-Lyon Co., Fresno. Reward.

LOST—Brown water spaniel dog between Fresno and Mendota. Phone 1768.

LOST—English bull pup, female. 1217 K St. Phone 1211. Reward.

NEW Olympic bicycle, black frame, No. 253138. Return 1435 I St. Phone 2663-W.

LOST—Near Clovis, slide rule. Finder please phone 3635-J. Reward. George H. Amey.

REWARD for recovery of Howard watch, movement No. 228723; case No. 4598565. Notify Walter Uridge, Route H, Fresno.

LOST—One roll of blankets between Armstrong and Auberry, on Sept. 15. Address C. Carpenter, Big Creek, Cal., care Bixby Lumber Camp.

LOST—Sack of sugar between Black's store and Fowler. Return to Black's store.

LOST—Female white fox terrier; black eye; answers name of "Cricket". Reward. Phone 3950.

LOST—English setter, black and white, name on collar John Levis, Selma. Answers to name Lady. Notify E. A. Anderson, 1518 Mariposa St. or Phone 751; Reward.

PARTY who has brindle Boston bull terrier, white face, feet, ears clipped, to save trouble. 2623-W at once.

LOST—Diamond pin, shape of star, diamond center, surrounded with pearls. Finder phone 5241-J-1. Liberal reward.

FOUND

FOUND—Yale motorcycle, corner Tulare and Santa Fe Ave. Owner can have same by proving property and paying for ad. Apply night officer, Santa Fe.

TAKEN UP

TAKEN UP at 3521 Illinois, bay mare, about 950 pounds, two white feet and star in face.

FOR RENT—Rooms

THREE rooms furnished, private bath, lower floor, newly renovated, $15 per month; no small children. Also 5 rooms and sleeping porch, furnished or unfurnished. Call 112 Diana St.

FURNISHED 3-room apartment, also furnished front room with home privileges. 232 San Pablo.

FURNISHED single room with kitchenette, ½ block high school, also garage. 2636 Tuolumne.

FURNISHED housekeeping room at 1150 M St. Also one large room furnished for housekeeping.

SLEEPING porch for rent. 1837 K St.

FURNISHED rooms for rent; also garage. 130 Valeria St.

FURNISHED housekeeping rooms; light, gas, bath, use of phone. 1021 Q St.

FURNISHED 2 and 3-room apartments; light and water furnished; $15 up. 901 Blackstone.

NICE cool room for gentleman, with strictly private family; lovely neighborhood. 2024 Amador St.

BEDROOM with sleeping porch; own entrance; close in; $8. 102 Thesta.

ROOM for one or two gentlemen in private family; modern conveniences; garage accommodations. Phone 4241-J.

TWO room apartment with sleeping porch; no children. 715 M St.

LARGE front bedroom, suitable for two gentlemen. 720 N.

FOR RENT—4 furnished rooms, complete for housekeeping. 311 Howard St.

TWO clean, nicely furnished bedrooms for rent. Suitable for 2 or 4 young ladies. 103 Jensen.

FURNISHED housekeeping rooms, close in. Phone, 25 cent meter. 715 L St.

WELL FURNISHED rooms, private home; close in. Call 847 M St.

FURNISHED rooms, close in, quiet street. 836 O St. Phone 3452-J.

SUITE front housekeeping rooms, $10; four blocks from P. O. Garage. 453 Kay.

THE GABLES, 1435 Van Ness. Furnished housekeeping rooms. Phone 4298-J.

TWO modern, nicely furnished housekeeping rooms; sleeping porch; no children. 1359 R St.

THREE modern furnished housekeeping rooms. Call 105 Angus street.

OLIVE APARTMENTS — Housekeeping apartments of 2 rooms, with bath, 2627 Fresno St.

653 M ST.—Convenient housekeeping rooms; bath, light, water, free; screen porch.

NICE, pleasant, furnished two and three room apartments. Key at 1311 P St.

PICKFORD APTS., two blocks from Normal school, on car line; furnished complete. Phone 2494-M.

TWO room furnished housekeeping apartments. 1912 Eye St.

FRONT bedroom for gentleman; references required. Phone 3518-J.

FURNISHED apartment with sleeping porch. Phone 1758-W.

LIGHTOWLER APTS.—Completely furnished, cozy 2 and 3-room apts., private bath, reasonable; no children. 2320 Inyo St.

FURNISHED 2-room apartment and sleeping porch; phone, lights, water. 1220 O.

SAN MAURICE, 1421 K. Furnished apts. Also furnished apartment at 1045 O.

FOR RENT—Nice rooms and bath, cheap. 1743 White.

FURNISHED housekeeping apartment; sleeping porch, bath; clean, modern, reasonable. 536 Blackstone.

FOR RENT—Unfurnished apartments, steam heat, private bath, buffet kitchen. Apply to Noble Bros. Co., Forsyth Building. Phone 4.

HOTEL WILLARD—Fresno's newest, most desirable family hotel; 24 rooms, elegantly furnished, each with private bath and sleeping porch. Hotel Milo in connection. Exceedingly reasonable rates, high class clientage. Phone 3191. Mariposa and O Sts.

TWO Housekeeping rooms in rear 627 J. Water, light, bath $10. One single apt. $8. Phone 3632-W.

COOL and convenient housekeeping rooms. Inquire 907 J St.

NEWLY furnished single room, two blocks from courthouse. 1405 L St., Phone 2784-J.

VERY cool porchroom, $10; also large room in two story modern house. Phone 1078-J.

ROOM for one or two gentlemen in private family; modern conveniences. 137 Forthcamp.

GENTLEMEN—One large furnished front room. Walking distance from business center. Special rate for two. Phone 5219-J.

CLEAN housekeeping rooms with bath, close in, $10, $12, $14. 1445 K.

ROOMS AND BOARD

THE PALMS, 1562 J St. Open under new management. Rooms with or without board. Former patronage solicited. Dining room open to the public. Phone 2801.

BOARD and room in private family; ½ block from car line. Phone 1558-J.

BOARD and room with home privileges, for two gentlemen. Rate, twenty-five dollars per month. 1729 Clay St.

YOUNG man of good habits to share room and sleeping porch with a young man. 1439 L St.

ROOMS with or without board, close in, private family. Phone 5692-J.

GOOD table board at 3367 Nevada Ave. Margaret Henton.

BOARD at the Craycroft; home cooking. Phone 2784-J. 1405 L street.

SEE this large newly furnished front room, suitable for two ladies or two gentlemen; all accommodations. Phone 2095-J. 709 N St.

WELL furnished room with board, four blocks out; private family. 1550 Eye.

For Rent Country Property

FOR RENT—Twenty acres strawberry land. Geo. R. Andrews, First National Bank Bldg.

160 ACRES of barley land, 11 miles from Fresno. Address 1033 J St., Room 7.

FOR RENT—10 acres on Cherry Ave., 3 miles out, known as Wood's Place. 5-room modern house; good for chickens, garden or dairy. Address A. E. Chartrand, 2021 McKenzie. Phone 1684-J.

160 ACRES in alfalfa and vines in fair condition, four miles from court house. May accept rental in farm work. Address Box 897, Republican.

FOR RENT—Ten sections of grain land, Fresno county, in tracts to suit. Apply to M. W. Muller, 215 Forsyth Bldg.

ESTRAYED

ESTRAYED from my place Thursday night, 11 year old sorrel mare, wire cut on both front feet, also a six months old bay colt with dark tail. Finder please notify H. Misakian, Biola, Cal.

ESTRAYED—Old, fat, white and tan female fox terrier. Finder address Box 942, Republican. $10 reward.

ESTRAYED OR STOLEN from the Wideawake ranch, near Friant, 15 head mixed cattle, mostly Holstein; long yearlings; brand A G; $50 reward for information. A. D. Green, Route P, Box 344, Fresno, Cal.

PASTURAGE

WANTED—Horses and cows to pasture; 150 acres new pasture, heavy feed, fresh water. One mile north on Fresno Ave. Stock called for. Helmont Ranch, A. B. Smith, Prop. 8243-J-5.

WANTED—300 cattle and horses, 50c to $1 monthly. DeMasters, Conejo, Cal.

PASTURE for cattle; 1100 acres, will feed for term of years; 160 wild feed for cattle; 210 acres, 850 alfalfa and wild feed; also 300 tons cheap hay. Jas. W. McCord, 508 No. Douty St., Hanford, Cal. Phone 471-J.

HELP WANTED—Male

STEADY job for reliable boy; good future; must have reference. Call 1225 Eye St.

STRONG boy wanted in fish and poultry department. Frisco Market, 1035 K St.

WANTED—A good honest man to work in grocery store and deliver; young married man preferred; references required. Box 933, Republican.

BOY with wheel who is familiar with streets. Apply Webster Bros. drug store.

WANTED—A man with small capital to go in good paying business with lady. Box 944, Republican.

WEIGHT EMPLOYMENT AGENCY
901 H St., Fresno.
Big Creek Construction.
Carpenters, $3.50.
Laborers, $2.50.
Flunkeys, $40.
Blacksmith, $3.50.

WANTED—Man with family to take charge of dairy ranch; children large enough to work; good school; must have best of reference. Apply Box 925, Republican.

BRIGHT boy wanted to learn business. 603 Griffith-McKenzie Bldg.

WANTED—Distillery man, $2.25 day, board; 2 women cooks, $35 month; man to work around crusher, $1.75 day, board. People's Employment Agency, 927 Eye St.

WANTED—Non-union carpenters and paper hangers. Phone 2261-W.

WANTED—Coat maker. Enoch & Son, Ladies' and Gent's tailor, 1052 Eye St.

WANTED—Man for window cleaning and general janitor work; references required. Permanent position. The Wonder.

WANTED—Men and women to qualify for government positions. Several thousand appointments to be made next few months. Full information about openings, how to prepare, etc., free. Write immediately for booklet CG 449. Earl Hopkins, Washington, D. C.

EXPERT presser wanted for ladies' cloaks and suits. Apply Supt., Gottschalk's.

SOLICITOR, either sex, can make big money on live proposition. 149 Blackstone Ave., rear.

WANTED—Neat appearing young man, general work around hotel; no dining room; experienced man preferred. Apply only after 9 a. m. Hotel Sierra.

NEAT, reliable, messengers for all day work. Western Union Telegraph Co.

A WEEK'S work for a carpenter who will take his pay in rent of furnished apartments or room. Phone 3010-J.

EXPERIENCED portrait solicitors. 906 M street.

WANTED—Barber, at once. 1512 Tulare St.

WANTED—A bright boy to work in printing office, run errands and make himself generally useful. Apply Fresno Republican Job Printing Office.

MEN and women, special rates for next ten students; good trade, quickly learned. Situation furnished. Moler Barber College, 933 F St., Fresno, Calif.

LEARN ACTUAL AUTO REPAIRING
Y. M. C. A., Los Angeles. Catalog free.

EXPERIENCED farmer with small family wants work on farm or I will work ranch or dairy on shares, with team and implements furnished. Write J. H. Johnson, 2315 Clay Ave., Fresno.

WANTED—Horseshoers, for National Guard Field Artillery and Cavalry. 928 Eye Street, Fresno, California.

SAN JOAQUIN EMPLOYMENT AGENCY
2321 Tulare St., Phone 208
Male and female help furnished free to employer. Wire for quick service.

Musical Instructors

Zoe
GLASGOW—SOPRANO.
Concert—Recital—Club
Voice—Piano Studio—233 Van Ness.

DON PARDEE RIGGS, Baritone.
Voice, violin. Tone formation, coaching, recitals. 1358 L St.

BELL T. RITCHIE—Teacher of voice. Studio 1047 T St. Phone 2495.

NEW MODERN METHOD
Guaranteed Results
Best for Advanced Students
Easiest for Beginners
Cheapest and most thorough for both. For demonstration at your home, address Box 905, Republican.

A. J. PATERSON, PIANO TUNER, 1227 R St. Phone 1895-J.

AUBREY M. BAIN—BASSO.
Teacher of the voice. Inverness Studio, 1941 Fresno St. Phone 573.

MRS. ROSALIND DAVIES, teacher of violin and piano. 2657 Merced St. Phone 2567-W.

POPULAR music taught in 20 lessons. Christensen method. Lessons strictly private. Apts. 351, Forsyth Bldg. Phone 2374-J. Mrs. Ash.

BANJO, MANDOLIN, GUITAR
Ukulele instruction; high grade instruments furnished. S. L. Polito, 1105 Roosevelt Ave. Phone 3551-J.

UKULELE taught in three to five lessons. S. L. Polito, 1105 Roosevelt Ave., telephone 3551-J.

BALTHIS—Concert soloist. Voice, piano, stringed instruments. 302 Blackstone. 2796-W.

MISS MAUDE HOHMAN
Voice, art of singing. Phone 2481-J.

THEODORE J. IRWIN—Concert pipe organist and pianist. Inventor "Unit Rythmical System." Patented. Studio 1116 P St. Phone 1569-W.

HAZEL HARE-VAHUE
Teacher of Violin.
Five years with European masters.
1424 M St. Phone 1857-W

NEAL C. PERRY, professional pianist; classical or popular music. Tel. 2581-W.

SANFORD C. RICH, studio opens Oct. 1, 420 Yosemite Ave. Phone 3296-W.

MISS CLEO KELLY, teacher of piano. The Riggs Studios, 1358 L St.

MISS ESTELLE GRAY, musical instructor. Studio 880 Vine Ave. Phone 3982-W.

WM. C. HAYS of the Munich and Vienna Conservatories will re-open his violin studio about Sept. 4th at 822 K St. Tel. 3079.

Poultry and Pet Stock

1500 BABY CHICKS
For sale today at Free Market. These chicks are beauties. White Leghorns, four and ten days old. Prices reasonable. Fresno Petaluma Hatchery, Box 728, Fresno.

FIVE pairs Silver Runt pigeons, several young unmated pairs; also rabbits, with hutches. Box 921, Republican.

WANTED—10 dozen hens and 10 dozen fryers. J. C. Tryon, 2029 Los Angeles, Phone 1951-W.

FOR SALE—225 turkeys, cheap. Inquire for E. Sheels, Monmouth Store, Fresno county.

HIGHEST prices paid for poultry. D. Block, 729 M St. A postal card will bring me.

HAVE 8 good does, Flemish and Reds, and Belgian and one extra good buck and one 12-pen hutch, all for $19. 1831 Lewis Ave.

EDUCATIONAL

SPANISH classes. Phone Y. M. C. A. and Y. W. C. A. for enrollment.

EVLYN TURPIN—English composition and literature, training of the speaking voice and fundamentals of interpretative reading. Classes begin September 18 and October 2. Private instruction at any time. Phone 3245-W. Studio 1821 J street.

A PRIVATE school will be opened at 342 Franklin street on September 21. Pupils of all ages will be given individual instruction in any subject.

LESSONS in Spanish, in class work or individually, at 2427 Kern St., by native instructor.

Osteopathic Physicians

DR. HARRY E. DOUGLASS, Osteopathic Physician, 518 Rowell Bldg. Phone 372.

DR. LEONA TAYLOR, 323 Rowell Bldg. Kirksville graduate. Phone 1437.

HELP WANTED—Female

WANTED—A woman to do plain sewing, $1.50, luncheon and car fare. Apply 240 Van Ness.

WANTED—Stenographer and assistant bookkeeper. Prefer someone with experience in fire insurance. W. E. Bush & Co., 1926 Mariposa St.

GIRL or young widow, unencumbered, to keep house in nice country home for gentleman; wages $25 per month. Box 940, Republican.

WANTED—Housekeeper, 3 in family. Apply this afternoon. 1320 Nielsen.

A GOOD girl to assist with general housework. 703 Van Ness.

GOOD girl for general housework. 905 Van Ness. Call mornings.

COMPETENT maid wanted for general housework. Phone 2199.

GIRL or woman for light housekeeping; two persons; please state reference and salary expected. Write Box 934, Republican.

WANTED—Experienced girl for housework and cooking for small family in Madera. Apply at Kutner's office.

WANTED—A middle-aged lady as a partner in business; good worker; good manager; no money required; young single man. Box 923, Republican.

WANTED—FIVE YOUNG LADIES
Of good appearance and education to demonstrate. House to house proposition. Salary and expenses. Address with age, telephone number and street address. Box 924, Republican.

WANTED—Lady bookkeeper and stenographer at Ensign Office, Fowler; one who has had experience in fire insurance office preferred.

WANTED—Woman in tailoring department. 1165 K St.

WANTED—Girl for general housework. Apply mornings. 1761 K St.

WANTED—A good woman or girl for general housework, in family of two. Washing sent out. Apply Box 633, Dinuba, Cal.

GIRL to assist with housework. Apply 930 R St.

WANTED—An experienced girl for general house work; good wages, small family. Apply mornings, 1646 Jay St.

COMPETENT girl for general housework; family of two. Apply 360 Blackstone Ave.

WANTED—Young girl to work in shooting gallery, 7 hours day, $10 or over per week. 1502 Tulare street.

WANTED—Girl for cooking and general housework; good place; good wages; reference required. Call on or address Mrs. P. H. Loinaz, 625 Weldon Ave.

GIRL for general housework. 158 Yosemite.

WANTED—Girl about 25 for general housework. 367 First St.

GIRL for housework; must be good cook; good wages. Apply 1645 K St.

WANTED—Situations

WANTED—Position as housekeeper for widower by a capable lady or take charge of invalid. Best of references. Box 939, Republican.

WELL experienced and capable Japanese boy wishes position to do porter, janitor or any kind of housework. Address Yama, 919 G St. Phone 3384-W.

EXPERIENCED saleslady desires position, prefers smaller city; good references. Address P. O. Box 513, Dinuba, Cal.

LADY wishes apartments where she can give few hours work daily for rent. Phone 1667-J.

MALE stenographer and bookkeeper, five years experience, aged 24, local references. Address Box 947, Republican.

MIDDLE-AGED woman wants work as housekeeper and cook. Inquire 1126 I St.

DANISH lady wishes position as housekeeper in a good plain home. Box 931, Republican.

MEAT cutter, also understand groceries and produce, would prefer position with board and room included. Have played tuba and baritone saxophone in young band. Address Box 936, Republican.

A SOBER and reliable man wants a place to look after. Call at 2340 R. R. Ave.

COMPETENT experienced stenographer-bookkeeper desires position; afternoons only if desired. Box 901, Republican.

THOROUGHLY experienced ranch foreman wants position; capable of handling large place; first class references. R. F. Stewart, 2021 Webster St., Fresno.

REFINED, respectable young widow seeks housekeeping for one or two gentlemen in town, where can send child to school; money no object; A1 references. Address Box 903, Republican.

CARPENTER AND PAINTER, good finisher wants work. 913 J St. Phone 1045-W.

EXPERIENCED, neat young woman wants cooking on ranch; Madera county preferred. Phone 2779-J.

AGENTS WANTED

WE WILL make good contract with right party to solicit real estate listings within a radius of 25 miles of Fresno. The Mutual Exchange Bureau, 687 Market St., San Francisco.

SALESMEN—Men, women—Sell new line of household necessities of quality. Splendid opportunity for right parties. Write, The Western Distributing Co., Roswell, N. M.

LARGE MANUFACTURER wants representative to sell shirts, underwear, hosiery, dresses, waists, skirts, direct to homes. Write for free samples. Madison Mills, 590 Broadway, New York City.

AT ONCE—Ten ladies to travel, demonstrate and sell well established line to our dealers. Previous experience not necessary. Good pay. Railroad fare paid. Goodrich Drug Co., Dept. 160, Omaha, Neb.

BUSINESS CARDS

EAGLE window cleaner. Satisfaction guaranteed. Phone 112. Leave orders at City Market, Baxter.

THE McLELLANS, Photographers. If it's a picture, we can make it. Phone 1003. Over Hollands'.

A. C. McNEIL, Shingler; old roofs repaired and reshingled. 2175 Eunice. Phone 1480-W.

ANDERSON AUTO REPAIR SHOP
All kinds of repair work done. Trucks remodeled and built. Work guaranteed. 447 Belmont. Phone 1160-W.

E. H. HORNER, designer and builder; remodeling a specialty. 1296 Forger Ave. Phone 3790-R.

ENLARGED portraits and frames. All sizes and styles. DeArno Brothers, 908 M St.

PAPER HANGING, painting and tinting. Rooms papered, $3.50 and up. Phone 3428-W.

W. P. GREEN, plumbing and expert repairing. Special price on sewer pipe. Phone 3363. 2321 Belmont.

Moving, Packing, Storing — Fresno Transfer and Storage Warehouse — Modern Brick Building
We are located in the heart of the city, corner Merced and H Sts. Call 597 and get "Quality Workmanship."

MATTRESSES made over and returned same day; first-class upholstering. Work guaranteed. R. Daniel & Co., 953 M. Phone 1195.

VALLEY Tent and Awning Co., 3415 Belmont. Porch curtains, window shades. Phone 3547.

WANTED—House painting, varnishing and tinting; figure very close; first-class work guaranteed. Phone 2355-W.

EAST LAUNDRY—Lowest Prices. Work called for and delivered. 940 E. Phone 2597.

FRESNO TENT AND AWNING CO., 1824½ Fresno street. Phone 668.

PACKING, MOVING, STORAGE
Facilities unequaled. Superior service.
Eagle Transfer Company
752 H Street Phone 153

RUGS made from old carpets. Rag rug and rag carpet weaving. Fresno Rug Works. Phone 2233, 539 G St., Fresno, Calif. Carpet cleaning and laying.

PACIFIC TENT AND AWNING CO.—Largest tent house in the valley. 1927 Kern St., Fresno. Phone 332-J.

REAL ESTATE—City

A MODERN bungalow of 6 rooms and sleeping porch, in north part of Fresno. A snap at $2750; $250 cash. Chas. Erickson, 405 Griffith-McKenzie Bldg.

IDEAL location for apartments: 3 lots with 5-room house on N St. Cheap. Cash and long term payments. Two lots on Coast Ave., monthly payments. Two lots on Temple Ave. J. S. Willis, 1637 J St.

FOR SALE—Five room completely furnished cottage, garage, fine lawn and flowers, nice location, close in, one block to car line. $250 down, the balance same as rent. Room 209, Edgerly Bldg. Phone 4059.

CITY LOTS, $1 DOWN, $1 A WEEK
All parts of the city.
Bungalows and houses, all parts of city, $10 a month and up.
We please the hard to please.
See T. P. Huntington, with
H. R. SIMPSON LAND CO.
226 Rowell Bldg. Phone 1111.

$20 CASH, $20 A MONTH
Buys a modern home at 2116 Washington Ave.
5-Room bungalow, $1500; 2 full lots; light, water and gas; ½-block car line, $15 a month.
$12.50 cash, $12.50 a month buys a nice bungalow, 4 rooms, near Normal school and car line.
H. R. SIMPSON LAND CO.
226 Rowell Bldg. Phone 1111.

FOR SALE—New 7-room bungalow. For particulars see owner, 651 Peralta Way. Phone 2273-W.

NORTH PARK BUNGALOW!
Three lots and a 5-room modern bungalow with sleeping porch, oak floors, fireplace and French doors; one block to car line; all for $2950. $300 down; $30 per month including interest. See this!
HUGHSON-EULESS & REISS
2140 Tulare St. Phone 1297.

I HAVE three small bungalows, each on a half acre of good soil, near car line, east of Recreation Park, for $1500, $1400 and $1300 respectively; $15 a month will buy them. Owner 504 Griffith-McKenzie Bldg.

FOR SALE—The greatest bargain that was ever offered. A new 6-room house up-to-date in every way. Oak floors, garage, lawn, shade trees and also fruit trees. For sale by owner. Terms and price right. Call at 1056 P St. or Phone 1633-J.

NEW 4-room bungalow, ½ acre rich garden soil; $1400, $15 down, $15 a month.
GUY STOCKTON
Phone 969. 1301 "I" St., Cor. Merced.

6-ROOM modern cottage, 3 blocks to high school, 2 blocks to car, $2750; $275 down, $27.50 a month.
GUY STOCKTON
Phone 969. 1301 "I" St., Cor. Merced.

2½ LOTS, all fenced, running water, electricity if desired, 5-room house, in restricted tract, on car line; $1000; $15 down, $15 a month.
GUY STOCKTON
Phone 969. 1301 "I" St., Cor. Merced.

4-ROOM bungalow, 2 lots, close to Normal school and car line; $1200; $15 down, $15 a month.
GUY STOCKTON
Phone 969. 1301 "I" St., Cor. Merced.

LOTS $175 to $350 in restricted tracts, 2 per cent down and 2 per cent a month.
GUY STOCKTON
Phone 969. 1301 "I" St., Cor. Merced.

FOR SALE—Modern 5-room bungalow, one block from car line, north part of town; $100 down and $25 per month. Price right. Will take lots for first payment. See owner, 720 Griffith-McKenzie Bldg.

FOR SALE—By owner, 30 lots in Blackstone Park: $350 each, $5 down, $5 monthly, low interest; no taxes for 3 years. E. J. Lewis, 2005 Lewis Ave. Phone 2959-M.

MODERN six room cottage with sleeping porch, one block from Fresno Ave. car line; $100 down, $20 per month. W. A. Mosgrove, 1033 J. Phone 1133.

NEW 5-room bungalow, all modern and complete, two lots and garage; cost owner $2,750 one year ago; payments $27 a month—can't keep them up and will sell for $2250, about $550 down or part cash and security. Be sure and see it.
SMITH & CONNELLY
1913 Fresno St. Phone 608.

BIG BARGAIN

HALF acre with four-room house. Will sell for $775; small down payment, balance same as rent. Box 912, Republican.

A SNAP—3 rooms and sleeping porch, furnished complete, two full lots; $150 cash, balance $15 per month, including interest.
STEBBINS & CO., 1913 Fresno St.

TO CLOSE ESTATES—I offer bargains in 3 lots on Wagner Ave. Three lots on Nevada Ave. House and lot, California Ave. Three houses in Clovis. Two houses and four lots in Harling Addition. Twenty acres peaches, on Chittenden Ave.
GEO. R. ANDREWS, Public Administrator.

CORNER BUNGALOW!
$2100 for a 5-room bungalow with sleeping porch; one block from car line. $100 cash, $20 per month including interest. A bargain.
HUGHSON-EULESS & REISS
2140 Tulare St. Phone 1297.

100x130, CLOSE to Roeding Park. $650.

Only $25 cash, two lots, east frontage, with two room house, city water, electricity; balance $10 monthly, 8 per cent. (Total price, $950.)

P. Street, very fine seven room house, basement, furnace, modern throughout.

B Street, six room modern house, two lots, east frontage.

One block from Ventura avenue, lot 50x136, all city conveniences; $850.
EWING-McDANIEL & MEUX

COZY little bungalow, four rooms, $17.50. Houses in any part of city for rent. Come in and see us.
If you have a house for rent, just call 564, and we will do the rest.
BARTON & MEACHAM
1231 Eye St.

FOR SALE—Acre lots in Hollywood tract, near Roeding Park and highway. In full bearing peaches. An income home for you. $500 per acre, ½ down. 112 Diana St.

LEVY BROS
$1,300
Coast Avenue Lots
Two lots, 50x160, street paved, cement walks and curbs, sewer, water, gas, electricity; east frontage. All improvements paid for.
Price $1,300
Unusual Bargain
LEVY BROS
"Always At It"
Real Estate Insurance Loans
1953 Fresno St. Phone 240 or 239

6-ROOM bungalow, fine corner, restricted property. Investigate. Owner, Box 591, Republican.

FOR SALE—21-room hotel, cheap; best location in Fresno. Box 801, Republican.

ONE 6-room bungalow, one 7-room aeroplane bungalow, one 5-room modern bungalow, 2 lots on Central, 2 on Palm and 2 on McKinley. 555 Central Ave. C. A. Halbert.

UP-TO-DATE 5-room bungalow, with 30-foot sleeping porch, large living room, cement basement, lawn and shade; just ½ block north of Olive Ave. car. Price $3250; terms reasonable. Phone 3437-J.

BUNGALOW WITHIN WALKING DISTANCE
Five-room modern in every particular, on 60-ft. lot, with sewer in, close to car, fenced and plenty of fruit. Priced right for quick sale.
FRED B. FOX,
Phone 1275 Room 228 Cory Bldg.

OWN A HOME
Houses, all styles, all sizes; terms like rent. Will build to suit.
R. S. THOMPSON CO.
1119 J Street. Phone 159.

FIVE large lots, graded street, near car line; restrictions; $650 for the bunch; $11 cash and $13 a month. Why not own your own home?
HUGH SPARKMAN
132 Edgerly Bldg.

BARGAIN.

Five-room modern bungalow. Fine location. Originally sold for $2300. Our price $1350. Terms. Box 352, Republican.

FOR SALE—Modern 4-room bungalow, my equity cash. 2256 Webster Ave.

REAL ESTATE—Country

OPPORTUNITY OF A LIFETIME
Nothing but interest for 3 years: 10 acres fenced rabbit tight, large new modern bungalow, garage, barn, chicken house, water right, 2 wells, chicken corrals, in alfalfa and corn. Be sure and see this.
H. R. SIMPSON LAND CO.
226 Rowell Bldg. Phone 1111.

40 ACRES in vines, trees, alfalfa, good buildings, trays, boxes, implements, fine span of horses, new wagon, good land, $12,000. 20 Acres in trees and vines, $5,000. 10 Acres close to Fresno, good land, fine improvements, $4,200. 20 Acres, 1½ miles from Fresno, in vines, trees and alfalfa, implements, trays and boxes, $4,700. Chas. Erickson, 406 Griffith-McKenzie Bldg.

FOR SALE at a bargain, or will trade for good house in city, five acres, two miles northeast of court house, one-fourth mile from car; four room house and outbuildings. 935 O St. Phone 3108.

RAW LAND
40 Acres at $150 per acre, well located, fine for Thompsons or alfalfa; easy terms. 527 Inez St. Phone 2239-J.

BEAT THE RENT
10 Acres close to Fresno; some vines, trees, alfalfa and pasture; buildings and implements; $2,500; terms; $500 cash, balance 3 years at 6 per cent.
CALIFORNIA HOME & LAND CO.
1913 Mariposa St. Phone 3996-W.

FOR SALE—320 acres east of Clovis, frostless belt; adapted to oranges, figs and olives. $55.00 acre. Terms. See Moore & Anton, Room 206, Griffith-McKenzie Building.

I HAVE $3000 with which to make a first payment on 20 or 30 acres of Thompsons not too far from Fresno; prefer to deal direct with owner. T. S. B., Box 925, Republican.

5 ACRES on Tulare Ave., one mile from city limits, located in the proven garden district of Fresno county; 4 acres in alfalfa; house, barn, chicken coops, etc.; $3500; $1000 cash, balance by month. Will sell stock on place cheap. It is to your interest to see this today. Call at 209 Griffith-McKenzie Bldg., between 8:30 and 12 o'clock.

WANTED—Farmer to take hold of very productive piece of land, pay for it in ten years. If you'll plant same to alfalfa I'll furnish cows; if you have cows, I'll furnish land. We want a good farmer or dairyman who wants to own a place in section that has produced 7 cuttings of alfalfa a year, 160 sacks potatoes to acre, black eye or pink beans, Thompsons or anything you plant. Land near good town; all conveniences. Write me today telling me how you're fixed and I'll offer you a bona fide opportunity that takes little capital to start. I'll help you to make good. Address, 203 Rowell Bldg., Fresno, Cal.

FOR SALE
On Easy Payments.
80 Acres alfalfa, ten miles out Kearney Ave.
5 Acres peaches, adjoining town of Clovis.
1 Acre, adjoining town of Clovis.
5-Room cottage, Callisch St.
5-Room bungalow, Clay St.
5-Room bungalow, Nevada St.
2 Lots, Bartlett Heights.
2 Lots, Kearney Boulevard Heights.
2 Lots, Palm Ave.
4 Lots, South Fresno St.
2 Lots, in Richmond, California.
3 Lots, in Albuquerque, N. M.
J. C. PHELAN, Owner.
710 Van Ness Blvd. Phone 517.

FOR SALE—By owner, 15 acres, mostly peaches; berries, family orchard, buildings; 4½ miles from Fresno. Consider part trade. Box 878, Republican.

20 ACRES in Temperance Colony; mostly muscats; fully equipped.
40 Acres in Nevada Colony; mostly muscats, and fully equipped.
Both these properties are big producers, best of soils and choice locations.
20 Acres solid Thompsons in the Del Rey district. The very best.
40 Acres alfalfa, good house, four cows and some young stock.
100 Acres choice land, planted as follows: 40 acres Calimyrna figs, 8 to 9 years old, interset with Thompsons; 30 acres peaches; 10 acres almonds; 10 acres alfalfa; 10 acres raw land; good buildings. This property is part of an estate and is an excellent buy for someone.
We have a customer for 20 or 40 acres of vines, fully equipped, that a $2000 cash payment will buy.
CARNINE-SAUNDERS CORP.
1924 Fresno St.
Nothing But the Best.
Insurance—Loans—Real Estate

ONE MORE FINE LARGE VINEYARD WITH HALF CROP IF DESIRED
320 Acres of the best quality subirrigated soil; 240 acres in muscats; large vines with heavy crop; balance in peaches, cots and pastures; 60,000 trays, boxes, 21 head of stock; well equipped with tools and implements. Crop this season estimated $35,000.
Price only $350 per acre with one-half the crop if sold soon or $300 per acre without the crop. Must have at least $25,000 cash payment in addition to the crop, balance reasonable terms.
Who can argue that vineyards are high when the gross crop equals one-third of the purchase price?
With the raisin surplus all sold and the consumer waiting to whet his appetite on the 1916 crop you have conditions never seen before; different conditions entirely from a 40,000 ton carry over. These conditions insure a fine income from the best vineyards for several years. If you have the money now seeking investment, don't wait, for you cannot possibly buy cheaper, and as the 1917 crop comes on you will witness a scramble to buy good vineyards at much higher prices. For fuller details call or address
FRED B. FOX
Phone 1275. Room 228, Cory Building.

FIVE acres unimproved garden land, $1000. $100 cash. 1½ Miles out on Elm Ave. Owner, A. E. Chartrand, 2021 McKenzie. Phone 1684-J.

REAL BARGAIN
20 Acres in alfalfa; very good land, no hard pan, no alkali. Price only $3500.00. ½ cash. Phone 2108-W.

REAL ESTATE—City

JUST THINK WHAT THIS MEANS
A choice corner close in on North "J" street, 50 by 150, with a large two-story house for $3500.00. Reasonable terms.
W. G. WHARTON
212 Griffith-McKenzie Bldg.

WILL build you a home after your own planning. Build it on the lot you select, all for $25 down and the balance just like rent. California Home Buyers Syndicate, 338 Forsyth Bldg. Phone 922.

O ST. BARGAIN!
7-Room home, close in; only $2000; $500 down, balance like rent! Don't wait! See this today!
HUGHSON-EULESS & REISS
2140 Tulare St. Phone 1297.

SIX room house for sale, reasonable. Address Box 772, Republican.

FOR SALE—Fine large residence, corner Tulare and T Sts. Strictly modern. Price $12,500. Terms. Apply of owner, 1002 T St.

HOUSE—WANT OFFER
5-Room plastered bungalow near roundhouse; terms. Sunset Realty Co., 1930 Mariposa St.

FOR SALE—Modern five-room bungalow, close to Washington grammar school and car line. Terms to suit purchaser. Call 1528 Thomas Ave., ½ block west from Blackstone.

ATTENTION, MR. HOMESEEKER—$75 to $100 will make you the landlord of your home. We will deed you the lots, all city improvements in and paid for, and furnish you the money to build for yourself. Upon our plan you can save the contractor's profit. Investigate at once.
W. E. BUSH & COMPANY
1926 Mariposa St.

CHAPPELL, 1932 Mariposa St., wants a list of your property for the city department he is starting.

FOR SALE
5-Room up-to-date bungalow, Roosevelt Ave., one block car line; has nice lawn. Price $3000; $250 cash, balance $25 per month.
KITTRELL-REDDEN CO.
202 Cory Bldg.

BARGAIN

An acre lot north of town and close in for $550; good soil; good neighborhood; ditch water. Only $25 down, balance $10 per month. Address Box 826, Republican, and meet owner direct.

MODERN five-room bungalow, sleeping porch, fireplace, garage; near car line. 2940 Grant Ave. Phone 1305-J.

REAL ESTATE—Country

A BARGAIN if sold at once: ten acres joining Reedley city limits; mostly navel oranges, bearing; good six room house, barn and tank house, two wells, pumping plant; also ditch water. Box 549, Hanford.

$4,200—Five acres, near Fresno, 2 acres Thompsons; 6-room house, barn, windmill and tank; $1,300 cash.
$10,000—40 acres peaches, Thompsons and alfalfa, near Rolinda; $3,500 cash.
$17,000—140 acres, 12 miles east on interurban road; Thompsons, Malagas, Muscats and Sultanas; good buildings; fine country home and good producer; $15,000 cash.
SUNSET REALTY CO.,
1930 Mariposa St.

20 ACRES 3½ miles east of Dinuba; 9 acres Thompson seedless, 2 and 3 years old; 1 acre peaches; 3-room house and good barn. J. C. Upperback, Hanford, Rt. C, Box 192.

FOR SALE—$5500—20 acres, 15 alfalfa, new bungalow, team and all implements, $1000 cash. Any terms on balance. Rt. F, Box 301, Fresno. Youngblood.

FOR SALE BY OWNER
120 Acre stock ranch, near Fresno; fine buildings, family orchard, 3 acres orange trees full bearing.
5 Acres joining city limits. Will consider some exchange. Address P. O. Box 67, or phone 8809-J-2.

THE old N. C. Carrington farm of 164 acres, 55 acres Muscats, 12 acres Thompsons, 40 acres trees, 26 acres alfalfa, 24 acres vacant; house, barn, all implements; 6 head of horses, trays and sweat boxes. All for $11,650.
40 acres, 2½ miles from Selma; 17 acres in Muscats, 1 acre Thompsons, 12 acres peaches, 5 acres apricots, 1 acre alfalfa; 3,000 trays; 50 sweat boxes. Price, $11,500; $5,000 cash. See
SELMA LAND COMPANY,
Selma, Calif.

FORTY acres, 15 acres alfalfa, balance ready to seed. Pumping plant and water right; 8 miles S. W. Price $4000; $500 cash, balance 7 per cent. Owner, A. E. Chartrand, 2021 McKenzie. Phone 1684-J.

FIVE or ten acre suburban homes, ½ mile north of Shields Ave. and a little ways west of the highway; $100 per acre, 1-3 cash. We defy you to beat these prices.
SUNSET REALTY COMPANY
1930 Mariposa St., Fresno.

FOR SALE—100 acres, nicely improved land near Selma, permanent water right, neat buildings, family orchard and young Thompson vineyard; 40 acres all ready to sow alfalfa seed with first rains. Fine for dairy. Price right; terms easy; long time. Might stock for right party with real estate or other security or might accept clear Fresno city property or good equity in small acreage, one to five acres, near Fresno, with large house on it, in part payment. G. B. Montgomery, 812 50th street, Oakland, Cal.

FINE YOUNG FORTY
Located about eight miles east of Fresno, twenty acres Thompsons and emperors, balance figs and prunes; large barn; small house. Price $9000. Will take $2000 cash, balance to suit. Will build house for purchaser if necessary.
MARKLEY & STONE
Phone 305. 1929 Fresno St.

SEE CHAPPELL FOR PARTICULARS.
160 acre, run down, dairy ranch, worth as it is now $150 per acre; re-seeding and water will add $50 per acre. I can sell on terms for $115 per acre.
40 acres fine Barstow alfalfa, $9000.
160 acres, alfalfa, vines, trees, well equipped, $260 per acre; terms.
W. L. CHAPPELL, 1932 Mariposa St.

FOR SALE on easy terms, 30 acres improved dairy or hog ranch, 20 miles from Fresno; desirably located; abundance of water for all purposes. Address Owner, 1710 L St., Bakersfield, Calif.

FOR SALE—41 acres; 10 acres oranges, four years; 20 acres emperors, one and two years; 10 acres Thompsons, one and two years; with implements, house and barn; in section 19, 13-23. Price reasonable. K. Nomoto, Route A, Box 110, Sanger, Cal.

FINANCIAL

$5,000 PRIVATE money to loan. Inquire 1924 Grant St., Fresno.

WANTED—From private party, loan of four hundred dollars for short period. Good security. Box 889, Republican.

MONEY for building loans; immediate action. Humphreys Bros., Insurance, 1247 I St.

MONEY to loan on improved city and country property. Fred B. Fox, 228 Cory Bldg. Phone 1275.

ONE thousand to five thousand dollars to loan on city or country property. Low rate of interest.
BARTON & MEACHAM
1231 Eye St.

I REPRESENT some of the largest banks. Money 7 per cent. John C. Moore, Room 206 Griffith-McKenzie Building.

WILL trade auto for contract or mortgage and pay cash difference. Money loaned large, small amounts, contracts, notes, mortgages bought. R. S. Thompson Co., 1149 J St.

$100,000 TO LOAN on city or country, current rates, or installment plan. Quick service.
KITTRELL-REDDEN CO.
202 Cory Bldg.

BUILD THAT HOME NOW
Twice the value of your lots loaned for building purposes. 1033 J. W. A. Mosgrove. Phone 1133.

MONEY to loan on improved county real estate. Warlow & Warlow, Farmers National Bldg., Fresno, Cal.

6% MONEY to loan on city property, and for building purposes. Phone 446. STANFORTH, FOSS, BURNS CO., 1220 Eye St.

MONEY to loan, 6 to 8 per cent, 1 to 5 years. Geo. R. Andrews, First Natl. Bank Bldg.

$40,000 TO LOAN in amounts to suit.
G. A. GARRETT
Room 215, Cory Bldg. Phone 2204

RURAL CREDIT loans on farm property. Quick action. Write Louis Heilbron, Room No. 22, Republican Bldg.

MONEY loaned, improved city-country property, 6 1-2 per cent. W. A. Mosgrove, 1033 J, room No. 3.

MONEY to loan up to $125.00 per acre, for 2, 3 or 5 years' time. Also 20-year rural credit loans. T. G. Spike, Laton, Calif.

$5 TO $50 loaned owners of furniture, to salaried people permanently employed, without security; cheapest rates, best and most private terms. Fresno Brokerage Co., Room 14, Republican Bldg.

LOTS OF MONEY TO LOAN
7 to 8 per cent, flat rate. Quick action!
HUGHSON-EULESS & REISS
2140 Tulare St. Phone 1297

MONEY WITHOUT SECURITY—Small amounts, short time loans only. F. P. Lamoreux, 1231 Eye Street. Phone 446.

MONEY to loan on city property.
LEVY BROS., 1953 Fresno St.

$4,000 TO LOAN on good security, city or country, in amounts to suit.
JOHN DARLING, 1033 J St.

$50,000 TO LOAN
On improved city property, or for building, on easy terms of payment. Ewing-McDaniel & Meux.

Kings County Real Estate

FOR SALE, BY OWNER
160 Acres good land; will make fine dairy and hog ranch; some alfalfa, balance barley stubble; all fenced and cross fenced hog tight; 20 horsepower pumping plant, running water, well and windmill for house and stock; small house and barn, all implements, wagon and harness; 4 work horses, 2 colts ready to break, 4 cows fresh soon, 3 yearling calves, 12 brood sows, about 50 shoats; plenty hay and barley for feed and seed; place ready for fall work at no further expense. Owing to ill health if I can sell within next 30 days before fall work starts, will sell at about price of raw land; your own terms on deferred payments. If interested come see me. No agents, no commission. Take morning train Fresno, return in evening. A. J. Anslyn, owner, on place, 1½ miles west of Guernsey, Cal.

ATTORNEYS-AT-LAW

FRANCIS C. HUEBNER, Suite 17, Temple Bar Building. Attorney at Law. Patents.

FOR EXCHANGE

LOOK
$3500 equity in fine income property, $2500. Four apartments, always rented, income $60 per month. Will take good clear exchange. Box 507, Republican.

WILL exchange house painting, papering and tinting for auto. Box 511, Republican.

FOR EXCHANGE
10 Acres alfalfa and corn, clear. Trade for Los Angeles property.
20 Acres muirs and elbertas, bearing, 10 acres interset with Thompsons, buildings, implements. Trade for city property.
Three lots close in on corner, two small buildings. Trade for country or Los Angeles property.
280 Acre mountain ranch, good buildings, springs, fenced. Trade for valley property.
PETTEY & MORTON
Phone 1563. 1933 J St.

20 ACRES, close in; 11 sultanas, 6 malagas, 4 peaches, good buildings. Submit city property.
30 Acres; 11 Thompsons, balance alfalfa, good buildings and pumping plant. Submit city property.
240 Acres splendid land for alfalfa, trees or vines, located close to school and railroad. Submit Los Angeles, Oakland or Fresno property.
$16,000, mortgage $1000, business property; rents $50 per month.
I can take your house as first payment on 20 or 40 acres of good land and give you six years on the balance. See me at once. An opportunity to make you independent.
G. A. GARRETT
Phone 2204. Room 215 Cory Bldg.

WILL exchange my small hotel, 14 rooms, grand location, good income. What have you? All clear. Will trade for a Ford. Box 946, Republican.

$1500 EQUITY, mortgage $800, in new 5-room cottage, East Oakland, for trade by owner for rooming house, live stock, furniture or what have you to offer? Also two lots with small building in town of Dentir. Inquire at 1823 Mariposa St., Room 2.

FOR EXCHANGE
30 Acres Mt. Campbell district, free of incumbrance; 10 acres 12 year old oranges, balance raw land; house and barn, etc. Trade for any good city property.
44 Acres land near Tranquillity; plenty of water and land can't be beat; 10 acres checked. Submit city or closer in country.
MARKLEY & STONE
Phone 305. 1929 Fresno St.

FOR SALE OR EXCHANGE—All or part hundred acres, fine soil, unimproved. Citrus Cove. K. C. Wells, Hollywood, Cal.

TO EXCHANGE
60 city lots, all parts of town, for houses.
10 Acres with good buildings for city property. What have you?
New bungalow, ½ acre, for lots or what have you?
H. R. SIMPSON LAND CO.
226 Rowell Bldg. Phone 1111.

THIS IS THE TIME OF YEAR
To trade for a good close-in apartment house with 25 apartments nearly all rented. Most desirable location, well furnished, good lease, $200 per month net profit. Best linen, bedding and dishes to be found. Will take desirable house or lots in exchange, but must have at least $1000 in cash. Price $4000.
FRED B. FOX.
Phone 1275. Room 228 Cory Bldg.

$17,000 IMPROVED forty, close in.
$16,000, forty muscats, close in. Submit clear city first payment, long time on balance.
R. S. THOMPSON CO.,
1149 J St. Phone 159.

FORTY ACRES, east of Fresno, 35 muscats, 5 acres Thompsons, family orchard, buildings, implements, horses. Trade for clear city property.
R. S. THOMPSON CO.,
1149 J street. Phone 159

AN APARTMENT HOUSE
To Trade;
Twenty-six Rooms,
Furnished:
Best of Locations
In Fresno.
W. G. WHARTON
212 Griffith-McKenzie Bldg.

EXCHANGE—80 Acres near Watsonville; 60 a. bearing fruit; all buildings and equipment; ideal climate; encumbrance $7500; want improved ranch, Fresno, Kings or Tulare Cos. Owner, P. O. Box 5, Armona.

TO EXCHANGE FOR CITY PROPERTY
40 Acres, 18 peaches, 18 alfalfa, buildings, team, tools and hogs; A1 land.
20 Acres, 6 peaches, 6 alfalfa, new pumping plant; good buildings, team, wagon and tools.
Also we are headquarters for Los Angeles exchanges.
J. F. COWAN
414 Griffith-McKenzie Bldg.

FOR SALE or Exchange—300 acres fine fruit and grain land; 200 acres under plow; fine stock ranch. Inquire owner, 151 Diana.

TRADE—1 Lot on S. E. corner of 5th and Lowe St., 40x137. Will trade for a 5 or 7-passenger car with good lights. Address Grant Combs, 210 N. Harris St., Hanford, Cal.

WILL exchange house, painting, papering and tinting for auto. Box 738, Republican.

TO TRADE—Equity on two corner improved lots for a Ford. 2075 White Ave.

Northern Co's. Real Estate

ALAMEDA CO. SMALL FARMS
1, 3, 5, 10, 20 acres, near Oakland. Rich, deep garden loam soil; subsoiled, plowed and leveled. Abundance of water. Ideal climate. Close to best markets. S. P. station on property. Ten years to pay. F. Goodchild, R. 215, Syndicate Bldg., Oakland.

Madera County Real Estate

FOR SALE—Must sacrifice for business interests, 40 acres A1 land, $65 per acre; $600 cash, balance $500 annually. Four miles from shipping point, Madera Co. Address Box 672, Madera.

FOR SALE—From 20 to 320 acres of choice, level, productive land, eight miles S. W. of Chowchilla. Flowing well of purest water adjoins. Flowing wells on all sides. Would put in well and build and sell on easy terms, at a very low price, or might take some trade. Being so far away, very anxious to sell. Write C. N. Hutton, 233 East Broadway, Long Beach, Cal.

AUTOMOBILES

HIGH grade 6-cylinder, 7-passenger car, good opportunity for a paying stage line, cheap for quick sale. Osen-McFarland Auto Co., 911 M St., phone 677.

FRESNO Auto Wrecking Company for every part for the automobile. Why pay unreasonable prices for parts when you may buy from us for much less. We are taking down many cars every week and have an extensive assortment of parts for your car.
If you want to sell your old car be sure and see us and get our price.
560 Eye street. Phone 3656

CARS for rent, $1.50 an hour, at Phelan's.

WE HAVE three very fine automobiles to trade for real estate, contracts, mortgages, live stock, hay. Will sell on easy terms. R. S. Thompson Co., 1149 J street.

FOR SALE—Auburn "40" in good running order. Call Blackstone Garage. Phone 3473.

SEE our September auto bargains. California Auto Co., 1233 Eye St.

BRUSH automobile truck, good condition, price cheap. 124 First St.

THE BEST light car is a new Maxwell. The second best is a used Maxwell. We have two of them that are in prime shape; will outwear any car you could get for like money. J. C. Phelan.

MAXWELL and Ford automobile owners! If we fail to locate the trouble it costs you nothing. Call Bigelow's Garage, 747 Fresno Street at Kearney Boulevard. Phone 2118.

HAVE your automobile repaired, washed, polished, engine cleaned with air and distillate, carbon burned out. Storage by day or month at A. B. C. Garage, 1515 Merced, next to Hotel Fresno, phone 1325.

AUTOMOBILES

ANNOUNCEMENT TO AUTOMOBILE OWNERS
The Hughes Hotel Garage, 950 H St., is now equipped to do all classes of machine and lathe work, also cylinder grinding; all work guaranteed, cars bought and sold. 950 H St.

VAN NESS GARAGE
Dobson & Christensen, Props.
Cadillac speedster, $250.
Mitchell Six roadster.
Winton, six cylinder, 7 passenger.
Michigan touring car. A real bargain for today, $125.
Oakland Six touring car, perfect condition, $425.
Terms on the above cars.
VAN NESS GARAGE
835 Van Ness Blvd.

BARGAINS IN USED CARS—Every kind to choose from. More cars wanted. Can't supply our trade as we sell on time. Free parking for sale cars. Transients kept 10c to 25c day. 760 J St. Tel. 2011.

FORD touring car, 1915 model, first class condition, all the necessary accessories, electric lights, etc. Price $300. Jennings, Chowchilla, Cal.

WANTED—Top for Ford roadster, state price and condition. Box 935, Republican.

1915 STUDEBAKER for sale, monthly payments. 894 N. Van Ness.

FOR SALE cheap, one 1916 4-cylinder Overland, run less than 10,000 miles. Inquire J. L. Freeman, Madera, Calif.

FOR SALE—For cash or on terms, a 7-passenger Thomas Flyer, latest model, in splendid condition. Apply to L. L. Cory, Cory Bldg., Fresno.

5-PASSENGER Ford, 1914, fine condition; bargain; cash or terms. 2622 Kern.

FOR SALE—Ford touring car; A1 shape. Snap. Harry Bonds Co., 655 I St.

ON ACCOUNT of agency being discontinued by present owner, there is left one absolutely new Velie automobile at a sacrifice; half down and six months terms. Apply Box 922.

FOR SALE—Dodge touring car; run three months; best of condition. A good buy for some one. J. P. Krog, 1363 Jay St.

1913 BUICK, 4-cylinder, good mechanical condition; must be sold quick; cheap for cash. Osen-McFarland Auto Co., 911 M St.

1915 Maxwell touring car, in extra good condition, $300. See G. Flores, care of Bowman Drug Co.

FOR SALE—Overland, 5-passenger. A bargain for cash. Call at 515 Forthcamp or Phone 3897.

FOR SALE—1917 model Maxwell touring car, better than new; fine running order. Address Box 919, Republican.

1914 OVERLAND, condition guaranteed. 450. Lauritzen.

HAYNES, four passenger, good condition, Firestone rims, Master carburetor, Livingston radiator. Will make fast roadster. $500 Lauritzen Implement Co., corner H and Fresno Sts.

WANTED—The best 5-passenger auto that from $400 to $500 will buy. Give full particulars in first letter. Address Box 998 Republican.

I HAVE one 1913 Ford for $225.
1914 Ford for $250; also 1914 Hupmobile, runs like a sewing machine, $450.
These are snaps. Come and see us.
B. M. PEACOCK, Case Garage

FOR SALE—Light touring car. A. B. C. Garage, 1515 Merced, next to Hotel Fresno.

BETTER go right to Phelan's and grab that Dodge touring car. It's just what you have been looking for and the price is only $650. Best used car in town.

AUTO OWNERS TAKE NOTICE
We are in need of old autos, good or bad, to supply the large demand for parts; therefore we will pay more than anyone else.
We have for sale cheap, full floating Timken rear ends, transmissions, axles, wheels, Bosch magnetos, Splitdorf magnetos and barrel coils; springs, radiators, lamps; everything from a bolt to a whole car. Also motors for pumping plants and tractors.
We have the following bargains for sale: Cadillac, racy style, good tires.
Marion truck with Stutz rear end, good tires.
Buick truck; can be cut down for racer.
Studebaker, 1913. Oakland, 1912.
We also loan money on old cars and motorcycles.
THE AUTO PARTS WRECKING CO.
749 Eye St. Phone 1655.

HAVE those brakes relined. Frank W. Hansen, 2047 Merced St. Phone 1513.

FOR SALE—Packard touring car, in good condition, with top, and extra tires. Can be made into truck. Call 612 I street.

AUTOMOBILES
Rent service cars. Buy now, they will pay for themselves Fair Week. Five saleable cars cheap. Studebaker Garage.
1913 Hudson 37, touring.
1913 Chalmers Six, touring.
1913 Overland, touring.
1913 Ford touring.
1914 Hupp, touring.
1913 National Four, roadster.
These cars must be sold. Make us a good offer.
PEACOCK & ROBBINS
Case Garage. Fresno.

POSNER MOTOR SALES CO.
2325 Fresno St.

SNAP—$165.00—SNAP

Flanders "20," 5-pas., good running order. Would make good delivery wagon or stripped roadster. $165.00 takes it.

Model 22 Haynes 5-pass. Good mechanical condition and tires. Bargain.

POSNER MOTOR SALES CO.
2325 Fresno St.

FOR SALE—Studebaker 7-passenger in A1 condition. Will sell for terms to right party. Other good buys in second hand cars. Mission Garage, 1333 I St.

ANNOUNCEMENT TO AUTOMOBILE OWNERS
At 300 Eye St.
Pioneer Auto Wrecking Co.
Is open for business with a large stock of parts and accessories. We also buy old autos in any shape, running or not, as we need parts. Will pay highest cash prices. Give us a trial. Will be pleased to have you call at
300 Eye St. Phone 759.

BUY your used car from responsible firm. No misrepresentation allowed. All cars guaranteed and price right. All kinds to choose from. Studebaker Garage.

AUTO tops re-covered, $5 and up; good mohair. 2116 Kern St.

2½-TON trailer, suitable for truck work, cheap. California Motor Service, 717 Eye St.

FOR SALE—5-passenger Cadillac automobile; splendid condition guaranteed. Fresno Fuel Co. Phone 230.

USED TIRES—36x4 tires and tubes in good condition. Other sizes. See F. B. Dickson, 1723 Eye St.

EAGLE EYE HARNESS SHOP—Auto and buggy tops, $8 up. 748 Eye.

FOR SALE—Model 43 Buick, 40-horse power; at a bargain. Call 760 Eye St.

FOUR and six cylinder Studebaker 1916 demonstrators, slightly used, for sale at reduced prices. Elliot E. Bradley, Eye corner Tuolumne.

YOU can afford to run Kelly-Springfield tires on the cheapest car. Ask anyone. J. C. Phelan.

HAVE that motor repaired. Frank W. Hansen, 2047 Merced St. Phone 1513.

AUTO OWNERS—Auto radiators repaired, rebuilt. Work guaranteed. 2116 Kern street.

WE MUST have old autos in any shape or form, as we have the largest demand in the valley for parts to all makes of machines, so we are always ready to pay more for your old auto than anyone else. Try us. Fresno Auto Wrecking Co., 560 Eye St. Phone 3656.

FORD parts and Ford work, accommodation and courtesy; largest shop in California. J. C. Phelan.

BEST grade of gasoline 17½c. Highest test distillate 9½c. Phelan's Garage.

FRESNO AUTO TRIMMING SHOP puts on "Never Leak" tops. Other automobile trimmings. 1914-16 Inyo St.

BEST grade of gasoline 17½c. Highest test distillate 9½c. Phelan's Garage.

FOR SALE—Miscellaneous

FOR SALE cheap, sanitary couch and baby's crib. 614 Poplar.

WALL PAPER
10,000 rolls, 10c, 15c, 25c, at 1920 Fresno St. Sanderson & Co.

BIG SALE
On used furniture continued today. Hundreds of useful household articles, dressers, beds, chairs, rugs, tables, at almost your own price. Sanderson's, 1920 Fresno St.

PICTURE FRAMES
Made to order in 20 minutes, 25c, 50c, 75c to $75; convex frames with glass, $3.50; oval and square frames ready made, 50c to $25. All kinds of artist materials, brushes, show card colors and supplies, mirrors, pictures and post cards, at 1920 Fresno St. Sanderson & Co.

ROOMING house, 14 rooms, doing good business, best location in city, cheap rent, best of reasons for selling. Box 947, Republican.

NOTICE: It will pay you to get our prices when buying or selling furniture and stoves. Fresno Furniture Co., 2232 Tulare. Phone 1965.

ONE horse, wagon and buggy for sale; cheap if taken at once. Phone 2419.

PAPER trays, 3 bundles of 100 each. Dr. Bronson, Rowell Bldg.

AT SACRIFICE—Furniture and odd pieces we do not need.

$15.00 leatherette couch	$ 6.00
$ 7.00 parlor rocking chair	$ 3.50
$ 5.00 parlor rocking chair	$ 2.50
$15.00 Edison mimeograph	$ 5.00
$25.00 Prince Albert coat (36)	$ 7.50
$15.00 water power washing machine	$ 5.00
$ 7.00 gas heating stove	$ 3.00
$ 4.00 wood heating stove	$ 1.50
Smith-Premier typewriter, rebuilt	$15.00

204 COLLEGE (Jensen) AVE

LAUNDRY route for sale on terms, with or without machine. Inquire Kehler's Laundry, Driver No. 4.

DAVENPORT bed, black leather and dark oak; cost $75; sell cheap. Phone 1479-J or 1234 San Pablo Ave.

FOR SALE—Fine old violin. 149 Blackstone Ave.

SECOND-HAND and new standard pipe at greatly reduced prices at Rosenberg's, 648 Eye St., Fresno. All kinds of pipe fittings.

15 H. P. ALAMO cheap, A1 shape. W. H. Robbins, Route K, Box 305, N. W. corner Belmont and Rolinda Road.

FOR SALE—Good 2-horse wagon with flat bed. $50. 2527 Mono.

FOR SALE cheap. National cash register; excellent condition. Apply 1837 Mariposa St.

FOR SALE—Houses to be moved. Box E. Fowler.

WATERMELONS—100 acres large sound melons for retail trade or stock feed, $2 a wagon load, $2.50 f. o. b. Fresno. Any part of field for sale. Fresno and Mahoney Aves. A. B. Smith, Rt. A, Box 524. Phone 8249-J-5.

WILL SELL at a bargain, furniture in boarding house. Well established business. Close in. Phone 2770-W.

GOOD SET well boring tools; cheap. J. B. Gristy, Rt. F, Box 47.

PUMPKINS, $3 a ton. Inquire University Experiment Station, Kearney Park.

PEACH wood for sale at $5.50 per cord; two tier 3x4, also 50 gallon empty wine barrels from 50c to $2 each. Empire Vineyard, 15 miles west of Fresno, six miles northeast of Kerman.

SECOND-HAND wagons, buggies, surreys, mowers and rakes. W. J. O'Neill Co., Fresno.

BARRELS for sale. 1827 Mariposa St.

SECOND-HAND WATER PIPE
Second-hand water pipe, with new threads and couplings. Write for SPECIAL PRICES. WE will BEAT THEM ALL. SHECTER PIPE WORKS, 304 Howard St., San Francisco, Cal.

FOR SALE—All sizes of second hand National cash registers, Dayton and Toledo scales. All sold on easy payments. C. O. Shuler Fixture Co., 942 L St.

PARK Furniture Store, 35 per cent discount. We buy, sell and exchange furniture and real estate. Furniture repaired. 1125 K. Phone 3414.

ANYONE contemplating purchasing a piano can save big money by investigating my certificate. Address Box 212, Republican.

WATER hose and Mason jars very reasonable at Rosenberg's, 648 I St.

WHITE enamel sinks, wash trays, lavatories, bath tubs, pipe, fittings and all plumbing material. Estimates furnished. B. A. Newman, plumber, 192 Merced. Phone 573.

FRUIT jars, good as new, at reduced prices; also new and good second-hand standard pipes and fittings, all sizes and lengths. 625 Jay.

RED seed oats. J. B. Hill Co.

PEDDLER'S outfit, complete, for sale cheap; $90. Also 2-seated carriage and harness; good as new, $25. Yale Ave., 5 places west of Blackstone.

SOON we will move to our new location. Come now and buy your furniture and save 25c on the dollar. Sunshine Furniture Co., 845 Eye St. Phone 1215.

WE ARE closing out our line of new refrigerators at absolutely one-half price—the best bargains ever offered, "Brunswick-Balke" make. Call today. Brunswick-Balke Collender Co., 1913 Fresno St.

HAY press and buck rake for sale. Inquire Mission Garage, 1333 I St.

PATIGIAN FURNITURE CO., buys, sells, exchanges second hand furniture. 2027 Kern. Phone 4031.

FOR SALE—Cheap for cash, 1 Read machine, type H, belt drive, for cake, compl.—table shaft, belts, pulleys, paper bags, linoleum, etc. Can be seen at Borello Bros. 1235 O St.

FOR SALE—Moving picture show, complete at a bargain. Leaving town. Address "Show," Box 69, Republican.

WOOD, $3 tier. Blocks, 20c a sack. C. E. Krueger's Grocery, 1401 F St. Tel. 1719.

SECOND-HAND water pipe and screw casing, guaranteed good as new. All sizes. Write for prices. Weisbaum Pipe Works, 155 Eleventh St., San Francisco.

EMPIRE FURN. CO., Shulman Bros. Highest prices paid for second-hand furniture. Also office furniture bought sold and exchanged. Phone 3669-W.

FOR SALE—3 h. p. electric motor and 3150 Dayton scale cheap. Phone 1238.

SEWING MACHINES
Ladies, come at once if you want to get your choice. We have sewing machines in good order from $2.50 to $5; good drop-heads, $10; good new drop-heads, $15 up. U. S. Sewing Machine Co., 2532 Tulare St.

CALIFORNIA MOTOR SERVICE
TWO 3-inch pumps at $15 per inch.
One centrifugal at $15, one centrifugal at $25.
Two fire extinguishers $10. One circular saw blades $5. One vertical centrifugal pump at a bargain.
120 H. P. Orchard Tractor cheap.
CALIFORNIA MOTOR SERVICE,
717 Eye St. Phone 1729.

HAND-MADE ARTISTIC VIOLINS
Hand-made violins of my own manufacture; perfectly tuned and guaranteed to give perfect satisfaction. Prices very reasonable. Call for free trial at Benjamin's, 852 Eye St., Fresno, Cal.

HOUSEHOLD goods for sale. 1045 P St.

TYPEWRITERS—All makes, at half prices, $5 down, $5 month.
F. W. STOCKTON,
Phone 969. 1201 "I" St., Cor. Merced.

DRIED beet pulp for dairy cows. Dorsey-Parker Co. Phone 277.

FOR SALE—Baling wire. J. B. Hill Co., Fresno.

TRUNKS, bags, suit cases; large selection, most reasonable prices in town. Repairing done. Fresno Trunk Factory, 2236 Tulare. Phone 2383.

20 H. P. ORCHARD tractor, cheap. California Motor Service, 717 Eye. Phone 1729.

NO. 1 baled hay of all kinds. Get our prices f. o. b. your station. Special rates on car loads. J. B. Hill Co., Fresno.

WALL PAPER
$100 Per room at 1920 Fresno St., Sanderson's.

FOR SALE—A sewing machine, new. Call mornings or evenings. 101 Glenn Ave.

SEWING MACHINES
All makes repaired and guaranteed by first class machinist. U. S. Sewing Machine Co., 2532 Tulare St.

MEETING NOTICES

FRESNO LODGE No. 247, F. & A. M. Stated meetings second Friday in each month. Called meetings Fridays.

LAS PALMAS LODGE No. 366. Stated meetings third Thursdays each month. William Dick, W. M. Ray W. Baker, Sec.

NOTICE of meeting. Geo. A. Custer Circle, No. 18, Ladies of the Grand Army, meets every first and third Saturday of each month in I. O. O. F. hall on corner I and Merced Sts., at 1:30 p. m. Visiting members are always welcome. Clara Wakefield, President; Annie M. Lovell, Secretary.

DAUGHTERS OF VETERANS Saxton McKinley Tent No 8, meets the first and third Monday evenings at 8 p. m., 160 Forsyth Bldg. Jane L. Zimmerman, president; Ollie Gibbons, secretary.

ATLANTA POST, G. A. R., meets the first and third Saturdays of each month at 2 p. m., at I. O. O. F. hall, corner Merced and I streets. All members in good standing invited. F. M. Morgan, Com.; J. P. Burns, Adj.

CENTRAL HALL
Open for engagement by lodges or societies, or for occasional meetings of any kind.
For rates, etc., apply at Fresno Republican business office, corner Van Ness boulevard and Tulare street.

WANTED—Miscellaneous

WANTED—Dairy ranch, fully equipped, on shares or cash. G. H. Jasper, Gen. Del., Madera.

WE STILL want a salesman with an auto to sell city property. A first class chance for a good salesman.
SMITH & CONNELLY
1913 Fresno St. Phone 608.

NOTICE
ANDREW MILLER
Wanted to know the whereabouts of Andrew Miller, 18 years old, from Racine, Wisconsin; last heard of around Fresno. Notify Carl Miller, Sequoia Hotel, Fresno.

WOULD like a congenial lady that is employed, to share good home. Phone 3035-W.

WANTED—Man with team to work fruit ranch on shares. Box 929, Republican.

WANTED—Surrey or buggy and harness. Must be a bargain. P. A. Wright, Fairmead, Cal.

WANTED—Information of Mr. Fred H. Colley; last heard of at Three Rivers. Address Mrs. Dora Colley, Las Vegas, Nev.

WANTED—Harley-Davidson or Indian singles at the right price. 1026 Eye St. L. H. Wellheiner, Indian Agent.

ROSENBERG JUNK CO.
Wholesale and retail dealers of metals, rubber, sacks, hides and wool. Phone 562. Ship and write to L. Rosenberg, 648 Eye St.

WANTED—To board two men or two women; nice room; good table board; prices reasonable; convenient to city or Normal school. Phone 4116-J.

I WANT second-hand twelve foot grain drills; must be in good running condition; prefer drills built for tractor draft. W. D. Mitchell, Sanger.

WANTED—To buy 5 or 6 room house, close in: $25 down, $10 per month. Box 926, Republican.

GOOD board and room wanted by gentleman alone; near center of town. Box 927, Republican.

WANTED—To rent on shares, any vineyard, either of muscats, sultanas or Thompson seedless. P. L. Howard, Route "C," Box 432, Fresno.

WANTED—Child to board; country home; mother's care; one mile to school. Phone 8307-J-2. Rt. K, Box 94.

WANT to buy good team at once. Must weigh over 1400. Tel. 2992-W. 235 Abby.

WANTED—By Oct. 1st, 4 or 5-room furnished bungalow for young couple; permanent. Box 918, Republican.

WANTED—Live poultry of all kinds. Send us your shipments. Prices quoted on application. Western Meat Co., 741 P street. Phone 993.

WANTED—A writing desk, cheap for cash. 300 Eye St. Phone 799.

SECOND-HAND CLOTHING wanted. We pay the highest prices. 910 Eye. Phone 3669-W.

WANTED TO RENT—Five to 10 acres, with buildings; partly in alfalfa or 20 to 40 acres of alfalfa on shares. Box 308, Selma, Cal.

GOOD HOME—Mothers care for children. 1139 N street. Phone 2568-J.

CHILDREN to board, very reasonable; good care. Phone 2589-R.

FARMERS, ATTENTION!
When you have hay to sell phone our representative, Geo. A. Damron, Selma, California. Phone 37. Globe Grain & Milling Co., Los Angeles, California.

WE pay highest price for all kinds second-hand furniture, stoves and junk. It will pay you to call us. Phone 3193.

HIGHEST prices paid, second-hand clothing and furniture. 850 I. Phone 3199-W.

WANTED—Thoroughbred setter puppy. Phone 1565-J. Call 1523 Thomas Ave.

FRESNO JUNK CO. pays highest prices for scrap rubbers, metals, sacks, rags and hides. 625 Jay. Phone 3039.

WANTED—Chrome, 40 per cent and better, carload lots. See J. F. Warren, 206 Land Co. Bldg.

WANTED—Live and dead stock for fertilizer. Will pay more than anyone else. Removed free anywhere. F. M. Holden & N. McCortney, 680 Atchison St., Fresno. Phone 3545-W for quick service.

HIGHEST price for second hand furniture. 2027 Kern. Phone 4031.

WANT to rent large stock ranch; a little alfalfa preferred. Address J. A. Garver, Terra Bella, Cal.

WHY sell machinery for junk. We pay better prices.
CALIFORNIA MOTOR SERVICE
717 Eye St. Phone 1729

WANTED—Brood mares and work stock in exchange for mortgage; also town lots. Hogs and cheese making outfit complete, with steam boiler. Manning & Smith, Kerman.

WANTED by Sept. 1, completely furnished bungalow. At least 3 bedrooms, responsible tenant, permanent if satisfactory. Post office box 1290.

STABLE manure by carloads or wagonloads, at the Tarpey Vineyard.

OLD pictures and frames repaired, cleaned, varnished and gilded. Work called for and delivered. Phone 1269.

FURNITURE bought and sold. Will save you money. Fresno Furniture Co., 2232 Tulare. Phone 1965.

Coast Real Estate

OAKLAND REALTY FOR SALE
A Sacrifice
Elegant Oakland residence located on the best lot in Oakland, in the Adams Tract.
Lot 80 x 125x100, two minutes walk from Grand Avenue and the Key Route car; ten minutes walk from the Key Route Inn and the Key Route depot. The lot is high with splendid drainage and unsurpassed views in all directions. House exceptionally well built; double walls, double floors; basement and attic thoroughly finished; dance hall and large sleeping porches; large garage; two turn-tables. House and grounds in perfect condition.
ROOSEVELT JOHNSON,
First National Bank Building,
San Francisco, California.

LIVE in Oakland or Berkeley; educate your children at state university; will profit you and them. Oakland on verge of big period of expansion. Don't wait to sell. We finance you. House ready for you or will build to suit you. Just a little down and balance like rent. Write now or come in person. Wickham Havens, Inc., 1308 Broadway, Oakland, California.

HOME NEAR BERKELEY, CAL.
For Sale—Large comfortable house; park, garden. For particulars address owner, R. L. Nougaret, Walnut Creek, Cal.

LITTLE DAMAGE TO FRUIT BY SUDDEN DOWNPOUR

Damaged Clusters of Drying Raisins Only Slightly

Power Lines Struck by Lightning in Three Different Locations

A cool, dry day following the sudden storm of Thursday afternoon and evening prevented any great damage to the drying fruit, according to Roger M. Roberts, agricultural and industrial agent of the Santa Fe. Roberts conferred with Wiley M. Giffen, president of the California Associated Raisin Company, yesterday afternoon, and from reports received from the growers of the vicinity it was learned that no great damage resulted from the unexpected downpour. It is believed that figs may have been damaged somewhat, and that the clusters of the raisins may have suffered from sanding, but otherwise the damage is said to be negligible. "Table grapes are still too green to be materially damaged," said Roberts yesterday afternoon.

As soon as it became evident that a storm would strike the vineyards shortly, warnings were sent out by W. E. Bonnett of the local weather bureau to as many growers as could be reached. Much damage was prevented by early stacking of the trays.

Power Lines Struck

The two trunk lines of the San Joaquin Light & Power Company were struck by lighting in almost the identical places that were burned down by the last storm on August 26. "This is coming a little strong for us," said E. J. Crawford, superintendent of operation. "Two electrical storms within a month is too much of a good thing." The main lines running from San Joaquin power house near North Fork to the Copper Mine near Wellborn were struck by a bolt of lightning at a point in the Auberry Valley foothills. One line was repaired by morning, and it was expected yesterday afternoon that the other line would be in working order before long.

Lightning struck another pole near the Kings river dam, again in almost the same vicinity as that damaged by the storm last month. Men were at work repairing that break yesterday, and it was expected that the whole line would be in working order by last night. The Bakersfield steam plant and the Tule river power house carried the load Thursday night and up to yesterday afternoon.

From the reports that were received by the power company, the storm seemed to have come from Los Banos direction, striking that vicinity about noon. From other reports gathered it appeared that the storm was confined to the foothills and valley, no records of storms in the mountains having been heard.

Clear weather today and slightly warmer is the report of the weather bureau. Forecaster Bonnett declares himself unable to account for the storm beyond saying that a thunderstorm is unusual, but may be expected almost any time. The total rainfall during the rainstorm was .14 inches, with what is called a "trace" between 5 and 6 a. m. yesterday morning.

JUDGE CAMPBELL WILL IS FILED

Estate Left Widow, Garth Campbell and Sherman Reynolds

By the terms of the will of the late Judge J. B. Campbell, filed yesterday in the Superior court, the principal beneficiaries are the widow, Garth B. Campbell and Sherman C. Reynolds, an adopted son. The estate is estimated to be worth $51,000, and consists of vineyard lands and a homesite in Fresno county.

A legacy of $1000 has been left to Frank Campbell, a nephew, and the will provides that upon the death of the widow, the estate is to be divided equally between Garth B. Campbell and Sherman C. Reynolds. The will recorded yesterday by Attorney S. L. Strother was written by Judge Campbell in his own hand.

The will directs that the homestead be left to the widow, and, upon her death, the property is to be divided equally between Garth B. Campbell and Sherman C. Reynolds.

No notice of a contest to an order for the probate of the will was recorded yesterday, but it is expected that such action will be filed later, because of a suit brought some time ago by Sherman C. Reynolds for an order from the court to prevent the guardian of the estate of the late Judge Campbell from selling a 40-acre tract of land. Reynolds claims that the land was deeded to him by Judge Campbell. The widow of Judge Campbell and her son, Garth Campbell, have opposed the petition brought by Reynolds for a restraining order for the sale of the property.

Under the will, Frank Campbell, a nephew, is made executor.

SIGN AND DELIVER SANITARY SEWER BOND

Work on New System Must Start Within 20 Days Says Contract

The sanitary sewer contract, properly signed and accompanied by a bond, were turned over to City Clerk W. H. Ryan yesterday by Captain S. V. R. Malcolm, member of the Coast Construction company. The needed signatures were affixed recently in Los Angeles, the headquarters of the construction company. They are those of S. V. R. Malcolm, H. V. R. Malcolm, W. A. Furru, W. M. Morrill and Harry F Armstrong. For the city the names of Mayor Alva E. Snow and City Clerk W. H. Ryan were affixed.

Work on the new sewer, according to the terms of the contract, will have to be begun within twenty days after the signing of the papers. It is estimated that the work will be completed before October 1, 1917.

The bid on which the contract was let calls for a payment of $332,041.25. The bond under the contract is for $166,021.

ARRESTED ON CHECK CHARGE.

M. P. Bowles, a rancher living near Fresno, was arrested for passing a fictitious check by the police yesterday. It is alleged that the check was passed upon a garage owner with whom Bowles had left his machine.

WILL RENEW FIGHT FOR SUBWAY AT MONTEREY

Claim Southern Pacific Closing Street With Warehouse

Trustees Agree to Change Names of Three Business Streets

City trustees in an adjourned meeting last night instructed Mayor Snow to write to the State Railroad Commission and call to their attention that Fresno City desires and believes it a necessity that the subway under the Southern Pacific tracks at Monterey be constructed at once. Some months ago the I Street Improvement Association took the matter before the railroad commission and presented their petition at a hearing here, but the commissioners suggested that the petition be entered by the city officials.

The action was taken by the trustees last night when it was reported that the Southern Pacific had leased part of Monterey street on the railroad reservation and that work had been started on a warehouse. It is held that the warehouse would practically close the street to traffic. Mayor Snow announced that he had written three letters to Southern Pacific officials informing them that it was the city's intention to have a subway under the Monterey tracks. He said that this step was taken in order to prevent the Southern Pacific from saying, after the warehouse has been completed, that it did not know the subway was contemplated.

When petition was made for the building permit to construct the warehouse on Monterey street in the railroad reservation, it was denied by R. E. Cronkite, city engineer. Later the permit was secured from the building inspector, who was not aware of Cronkite's decision in refusing the permit. That same day the railroad officials were notified that the building permit had been cancelled. The matter was referred to the city attorney, but there is a question about the legality of the city's title to the street, and so far no legal action has been filed.

To Rename Streets.

The trustees informally decided last night to change the names of three business streets of Fresno as follows: H to Commercial, I to Broadway, and J to State. This is part of the recommendation made by the city planning commission. Mayor Snow yesterday vetoed the ordinance changing the names of all of the alphabetic streets. The trustees discussed the matter and it was generally agreed that it was best to change only the three streets. A vote will be taken at the next meeting.

It was decided to repair the junction of R and Ventura avenues.

Permit was granted to the Pacific Improvement Company to put sewers in blocks 24 and 25, Alta Vista.

VICTORY FOR DRYS ASSURED, SAYS DR. GANDIER

Claims Canvass of Registered Voters Gives Majority

Los Angeles by 50,000 Works Are Coming to Fresno

"A systematic canvass of the registered voters in the principal cities in the state gives every assurance that prohibition will carry in California at the coming election. Never in the history of the many fights against the liquor interests has the outlook been so bright for a complete and lasting victory."

The above statement was the salutation of Dr. D. M. Gandier, superintendent of the California Campaign Federation, in an address to dry workers at the First Methodist church last night.

"If we carry the state—and there now seems to be no reason for the 'if,' the water wagon will become the band wagon," he continued. "The eyes of the nation are on the coming fight in California. Should the last wet spot on the Pacific Coast succumb to prohibition, other states will quickly fall in line, and it will not be long before the issue becomes a national one.

"Fully aware of the fact that the saloon interests are centering their fight here, issues are being distorted, old excuses polished over and presented as new, and in general all the tactics followed by the wets are being employed."

T. Langlois, head of the "flying squadron" of workers, also addressed the meeting, telling of the conditions in Los Angeles county. He said in part:

"The vineyard interest is not the real interest before the voters here. It is the cloak the saloon men draw about them. Of the $25,000,000 received from the production of wine grapes last year, only $3,000,000 reached the producer. The greater part of the balance was pocketed by the wine makers.

"With the greatest facility the saloon have distorted the facts of this business, and are seeking to show that the prosperity of the state rests upon the wine vineyards. It is only the success of the wine makers. Of far more importance is the question of the boy and girl. What mother or father would trade the honor of their child for all of the vineyards in the state?"

Los Angeles by 50,000

That Los Angeles county alone will give a majority of 50,000 for prohibition was the statement made by Dr. Gandier.

"We have canvassed every town thoroughly," he said. "We have every 'dry' registered, and have seen to it that they will get to the polls. In Long Beach, the registration shows we have a majority of 9 to 1. Monrovia, Hollywood, Alhambra and other towns in the county are strong prohibition centers.

Dr. Gander also claimed the cities of San Jose, Chico, Redding, Modesto, Berkeley, for the drys. San Francisco "wets," he said, would not offset Los Angeles lead.

Urges Registration

"Things are not moving so rapidly in Fresno. With the customary lack of interest, many 'dry' voters have failed to register. It is true that the committee here has accomplished a great deal in the past few weeks, but there is still much to be done."

The flying squadron under Langlois is now in Bakersfield, but will be here in about a week. Twenty men form the party. A thorough canvass of the city will be made and many meetings held both before and after October 7, when the registration closes.

"We are at a point when we can truly make history," said Dr. Gandler in conclusion. "We have an opportunity to give our democracy the greatest chance to broaden and expand that has ever been ours. A democracy whose constituents are partially steeped in alcohol, or under the control of its influences is a democracy stifled in its best efforts. Our opportunity is to come out for cleanliness, higher morals and business efficiency, and the only method is the eradication of the saloons."

SPEEDER PAYS FINE OF $20

A fine of $20 was meted out to Ross Cruse, a stage driver, yesterday morning by Judge Briggs when he pleaded guilty to speeding. Cruse was arrested Thursday night when he ran into a motor car at L and Fresno streets, slightly injuring Lester Davies, the driver, and W. M. Ellis, J. DeWitt, Roy Russel and John Alviso, all of Friant.

SPOKANE, Wash., Sept. 22.—Fire in the Dempsey Hotel here today caused the death of one man and a small property loss.

Watch Our Windows — Read Our Ads — Get Our Dividends

Coming!!!

—Monday—a stupendous sale of gray enamelware at extraordinary low prices.

Fashionable New Silks

—Without exception, the finest showing of novelty silks for autumn in this city—Prominent are satin striped taffetas—Pekin striped taffetas—warp printed taffetas—in Louis XIV style—Prices range from $1.25 to $2.25.

Boys' K. & S. Blouses 50c

—The only blouse that is always neat—No tape or strings to break, pull out or hang out. Every blouse guaranteed—Price 50c each.

This Morning at 9 o'Clock A Sale of Women's Silk Fibre Sweaters At . . . $4.95

—Fashionable sweater coats of rich silk fibre in plain colors—blue, gold, rose, etc., and in combination of green and white—rose and white—black and white—gray and black—and blue and white—Some come with sashes and contrasting colored collars. Values range up to $12.50—on sale this morning at $4.95—Not many in the lot—Just a group that we got at a special price.

Hosiery Specials

—Children's white or black ribbed cotton hose—Reinforced heels and toes—15c pair.
—Men's 25c black lisle half hose 19c pair.
—Women's 25c black cotton hose 19c pair.

This Morning At 9, A Sale Of Imported Baskets

—Quaint little affairs from over the seas—Baskets for baby—luncheon baskets—fancy work baskets—waste paper baskets—fruit baskets—quaint ornamental baskets.

Quaint Oriental Shapes

—In fancy plaited straws—A basket for every occasion—make the nicest kind of gifts—All are on sale this morning at prices ranging from 10c each up to $3.95.

New Neckwear

—What a difference a dainty collar makes on dress or suit this year, and there are so many to choose from, too—Cape like collars or others in fichu shape of net or organdy.
—Prices range from 75c up to $2.50 each.

Women's and Misses' Autumn Coats In Many Dashing Styles, Prices Are $7.95 to $45

They seem to possess everything essential to grace and beauty. Soft, warm, cuddly cloths, that every woman knows are becoming; cut full and easy—so delightfully simple that every figure seems youthful—which is exactly what fashion intends. And then the collars! They are almost capes, you know, and when they are buttoned softly up to the chin, they are about as chic and comfortable as anything we've seen for many a season. Of course all the newest cloths are represented in these coats.

A Special Showing Of Hats at $3.95 to $7.50

—The hats are large, medium and small; and are of black hatter's plush or velvet; as a rule, and all their interest is in line and decoratoin. Yet it is the least possible decoration—an ornament of jet beads, or of the new metallic braids colored like the shining back of a beetle or a tiny fancy feather. On the small hats it takes the form of an iridescent breast of plumage or strangely shaped wings.
—You want to see them—They're stunning models.

Georgette or Crepe Waists at $3.95

—Sheer, dainty Georgette waists in white or flesh—The crepe de chines come in maize, rose—white or flesh—Made with smart deep collars and some are tucked in attractive ways—Price $3.95.

Smart Poplin Dresses $5.95

—In the new shades of purple, green, brown and blue—Made in one-piece style with collars and vestee of white silk poplin—Some have touches of bright colored wool embroidery at neck and waist. Very moderately priced at $5.95.

Groceries

5-Lb. cans Karo Corn Syrup—Blue Label, 25c can.
—Del Monte Self-Raising Buckwheat Flour; 20c pkg.
—Sunbrite Cleanser, 6 for 25c.
—Jet Oil Shoe Polish, 2 for 15c.
—Kellogg's Toasted Corn Flakes, 2 pkgs. 15c.
—PHONE 3700.

Delicatessens

—For dainty lunches, all kinds of cooked meats, sausages, ham, pickles, relishes, fish, and Langendorf's bread, rye, pumpernickle or twist.
—Phone your order to 3700.

Casseroles

—For today—$2.00 casseroles, white lined, nickel frames—As pictured—Price $1.75 each.
—(Crockery Dept.)

Kutner's

Special From Fresno's Greatest Shoe Sale

—Shoes will never be cheaper than they are now in this sale. Prices are soaring and yet we are offering you serviceable footery at these very low prices.

—Women's vici kid blucher oxfords, turn and welt soles; Cuban heels; sizes 2 1-2 to 4. Original prices $3.50; present selling price $1.39
—Women's velour blucher oxfords, welt soles, Cuban heels; sizes 3 to 4 1-2. Original price $3.50; present selling price $1.98
—Women's pink, light blue and white poplin pumps; covered heels with pompom trim; turn sole; sizes 3 1-2 to 6. Original selling value $3.00; present sale price ... $1.75
—Women's patent colt oxfords; turn soles, white calf uppers; covered Louis heels; sizes 4 to 6 1-2. Original retail value $4.00; present sale price $1.59
—Women's shoes, consisting of Dongola button and lace shoes; military heel; sizes 3 to 7. Original selling value up to $2.95; present selling price $1.98
—Men's patent and gun metal blucher oxfords; Just Wright's make; sizes 6 to 8. Original retail value $4.00; present selling price $1.95
—Women's gun metal button shoes; sizes 3 to 5 1-2; original selling prices up to $4.00; present selling price $2.48
—Big girls' patent leather cloth top extension sole, lace shoes; sizes 3 1-2 to 5; original selling value $3.50; present selling price $2.48

$250,000.00 To Loan On Mortgage

At reasonable rates of interest.
No commissions charged, and all applications given prompt consideration.

Farmers National Bank of Fresno

Resources Over $3,000,000.00

4 per cent interest paid on Term Deposits.

Onion Sets

Grown in Oregon

Quality exceptionally good. Price exceptionally low.

HOBBS-PARSONS CO.
Retail SEEDS Wholesale
COR. H AND TULARE STS.

Fresno Republican's Junior Booster Coupon

This coupon accompanied with 10 cents when presented to the Republican office, or any Fresno Republican agency in the San Joaquin Valley, entitles bearer to a JUNIOR BOOSTER HAT.

—Any child under 12 years of age, who wears this hat will be granted

Free Admission TO THE Fresno District Fair

Style, Quality, Comfort—Get Kryptoks.

J. M. Crawford & Co.
OPTOMETRISTS
GRIFFITH-McKENZIE BLDG.
1119 J Street
"The Scientific Glass Shop"

"I Like To Bake"

said a Seattle housewife to us—"with Crescent Baking Powder because I know my dough will be sure to raise!"

Grocers sell Crescent 25c lb.
CRESCENT MFG. CO.,
Seattle, Wash.

$5.40

A neat, well constructed Go-cart and a wonderful value at the price. Collapsible, with hood and rubber tires. Roomy and comfortable. Be sure to see it. Similar to illustration.

A Large New Shipment of Sidway Carts Just In

Call in and let us demonstrate the advantages of this cart. The long, comfortable springs and the wide body. More than 60 styles of Reed and Folding Buggies.

Fresno's Foremost Furniture House — WORMSER FURNITURE COMPANY